Treadwell is Sued for $2,000,000 by Bank Receiver

ONE CENT
Sunday Edition 5¢

Oakland Tribune.

LAST EDITION

VOL. LXXXI. WEATHER—Oakland and vicinity: Cloudy tonight, fair Sunday; light west wind. OAKLAND, CALIFORNIA, SATURDAY EVENING, JUNE 20, 1914. 16 PAGES. NO. 120.

ABE RUEF IS DENIED FREEDOM

:O: :O: :O: :O: :O: :O:

HENRY DALTON IS PAROLED

:O: :O: :O: :O: :O: :O: :O: :O:

NINE DIE IN AIR CRASH

ARMY CRAFT DASH TO EARTH

Biplane Collides With a Dirigible During Maneuvers

Explosion Sets Both on Fire, Charring Falling Crews

VIENNA, June 20.—Nine aviators lost their lives today when a mimic war in the air was suddenly turned into tragic reality by the accidental ripping of a dirigible airship by a biplane while both were flying at a great height during the Austrian army maneuvers.

Both craft were destroyed and their occupants, nine military and naval officers and non-commissioned officers, were burned and mutilated beyond recognition.

The Austrian army dirigible balloon Koertling ascended at Fischamend, about twelve miles from Vienna, where there is a military aviation station. It was the intention of Captain Johann Hauswirth, the commander, to take photographs of the movements of the troops below and then to join in the maneuvers.

The airship started half an hour later from the same spot. It was manned by Lieutenants Flatz and Hoosta.

ESSAYS DARING FEAT.

The mosquito craft soon overtook her big sister and immediately began a sham attack. After encircling the airship several times at a height of 1500 feet the biplane's officers suddenly maneuvered their little craft with the purpose of taking a position directly above the airship.

The navigator evidently miscalculated his distance or his speed, for the nose of the biplane grazed the envelope of the airship and ripped it wide.

There was a terrific explosion and the airship took fire. The flames engulfed the biplane and in a few moments the remnants of both craft, with their occupants, crashed down on the slope of a mountain.

The bodies were so charred and mangled they were scarcely recognizable. The names of the victims were Captain Johann Hauswirth, Lieutenants Ernest Hofstetter, Flatz, Hoosta, Bluer and Haidinger, Corporals Hadima and Weber and Engineer Kammerer.

Pryal Pines in Jail Through Oversight

Charles L. Pryal of Alameda got into the county jail within fifteen minutes after a jury in the Superior Court convicted him of criminal libel Friday evening, but it took him all morning today to get out through an oversight on the part of his attorney in not presenting a bond for his release pending an appeal from judgment. Attorney J. L. Blake of San Francisco, who represented Pryal, sent his wife to court this morning to go on the bonds, but did not send the papers. After a delay of several hours an appeal was made to the district attorney's office and Deputy T. P. Wittschen drew up the forms. The bond was certified before Superior Judge Wells and Pryal was released at noon.

Pryal was convicted upon testimony and evidence presented by John A. Sands, an attorney, who had been the object of an attack in a letter written by Pryal to Miss Isabella Abbott of Alameda in which Sands was denounced.

Business Men of U. S. Report 'Business Good'

WASHINGTON, June 20.—White House officials gave out today letters from business men in various parts of the country tending to uphold the President's contention that business conditions are good and that there is an organized effort on the part of the "big business" to postpone action on the proposed anti-trust legislation.

Race Suicide Is Not Chargeable to Church Members

CHICAGO, June 20.—Race suicide is not prevalent among church members, according to statistics which will be presented at the triennial convention of the International Sunday School Association. In the three years since the last convention in San Francisco, 347,261 babies have been added to the "cradle roll," bringing the total membership of this department in sixty-seven states and provinces of North America to 1,034,837.

MYSTERIOUS MESSAGE RECEIVED

Cipher Code Used by Frederick Hamilton, Who Fled

A mysterious cipher message received today by Mrs. W. A. Kinser, sister of Mrs. "Johnny" May Dunbar, with whom Frederick Keats Hamilton is said to have eloped Wednesday night, was placed in the hands of the police today by Mrs. Kinser. The message comes from Ogden, Utah, and is believed to have been sent by Hamilton and is unsigned.

Shortly before Hamilton and his new bride left Oakland the alleged bigamist gave to Mrs. Kinser a fly leaf from an advertising booklet, across the printing of which he had penciled a cipher code in which the numbers from 1 to 26 were arranged in an arbitrary plan to indicate the letters of the alphabet.

"Keep this," Hamilton told Mrs. Kinser. "You may have need of it."

When the cipher message was received this morning Mrs. Kinser attempted to use the cipher, but gained only partial success. She turned the telegram over to Inspector St. Clair Hodgkins, who did not get very much further in deciphering the message.

The police have succeeded in reading the fire few words of the cipher, which are as follows:

"Everything O. K. Do not worry. Wire."

Following is the cipher and code which have baffled the ingenuity of the Oakland police:

9	18	9	22	15	20	6	5	26	7	25	3	10	25
e	v	e	r	y	t	h	i	n	g	o	k	d	o
26	25	20	17	25	22	22	15	17	5	22			
n	o	t	w	o	r	r	y	w	i	r			
9	21	20	25										
e	s	t	o										
8	25	22	25	17	8	25	26	10	9	21	20		
f	o	r	o	w	f	o	n	d	e	s	t		
22	5	18											
r	i	v											
9	13	2	2										
e	a	i	i										

Cipher code given by Hamilton follows:

13	12	11	10	9	8	7	6	5	4	3	2
a	b	c	d	e	f	g	h	i	j	k	l
1	26	25	24	23	22	21	20	19	18	17	16
m	n	o	p	q	r	s	t	u	v	w	x
15	14										
y	z										

The remainder of the message, as far as this can be read by the police, contains numbers which represent the following letters in this order:

"S-t-o-f-o-r-o-w-f-o-n-d-e-s-t-r-i-v-e-a-i-l."

A new complication arose today when a search of the marriage license bureau records at San Rafael showed that no license was issued to Fred K. Hamilton and Bertha Conner, either on May 26, the date she gave as that of their marriage, or for two months prior.

RIVALS "SIR HARRY."

Paralleling in audacity and dash the exploits of the famous "Sir" Harry Lauder for the regular troops and the mobile army units of the organized militia of California, a joint camp of instruction will be held between August 2 and 15 near Monterey. Full details as to the troops participating and the program of instructions will be given out later.

TREADWELL SUED FOR 2 MILLION

Millionaire Is Sued by California Bank Receiver

Accused of Borrowing, as Director, Sum for Own Account

NEW YORK, June 20.—John Treadwell, millionaire discoverer of the Treadwell mines of Alaska, was made defendant today in a suit to recover $2,000,000. The plaintiff is Frank J. Symmes, receiver for the California Safe Deposit and Trust Company of San Francisco. It is alleged the defendant, as director of the trust company, borrowed the sum sued for on his own account and through friends.

RECEIVER IN EAST.

SAN FRANCISCO, June 20.—Frank J. Symmes, receiver for the California Safe Deposit and Trust Company, is at present in New York City. He is expected home on Thursday.

The letter of the office of [illegible] here regarding the suit filed in New York against John Treadwell, the Alaska millionaire mining man, were referred to the attorneys, De Lavaga and Magee. Both lawyers had left their office this afternoon, De Lavaga having gone to his country home. Information was obtained there, however, to the effect that Symmes was hopeful of recovering money from Treadwell on the strength of notes endorsed by him.

Shortly before the bank closed its doors in 1907 $2,000,000 was removed from the treasury. Some of the notes placed as security were made out in Treadwell's name and others with the names of other persons thereon were endorsed by him. Soon after the failure of the bank Treadwell left for the East and has since not returned to California.

OTHERS IN FAILURE.

The failure of the California Safe Deposit and Trust Company with the arrest of President Walker, J. Dalzell Brown and Walter J. Bartnett, was one of the sensations of the financial panic in the fall of 1907. Twelve thousand depositors lost nearly all of their savings. The indictment against Walker was dismissed and the aged banker died not long after. Brown pleaded guilty, turned state's evidence, and was let off with a year and a half in San Quentin. Bartnett against whom Brown was to testify, spent several years in the East trying to rehabilitate the bank, but without success. The true bills against him were also quashed.

Following his release Brown went into business in Los Angeles, where he is looked upon as a successful broker with large interests in the southland.

Asks Arrest of Man Whom He Befriended

J. A. Jackson, who posed as a nobleman at the Hotel Oakland, running up a large bill recently, and avoided arrest only through the intervention of R. Robba, a hotel keeper of Richmond, is missing. Also he has left his benefactor in the lurch, departing without paying Robba any part of the bill he owes him. So Robba has sworn out a warrant in Richmond for Jackson's arrest.

Jackson it is alleged, would have been put in jail in Oakland if Robba had not squared his account at the hotel here.

Militia Will Study With Regular Army

SAN FRANCISCO, June 20.—Instead of the maneuver campaign previously [illegible]

RELEASE TO COME ON JULY 27

Prison Directors Handle Applications by Wholesale

Jackson Hatch of San Jose Among the Disappointed

BULLETIN.

SAN QUENTIN, June 20. — Henry P. Dalton, former Assessor of Alameda county, was today paroled by the unanimous vote of the Board of Prison Directors at the first meeting at which Chas. McLaughlin attended following his appointment by Gov. Johnson yesterday. Dalton will be released July 27th.

RUEF DENIED PAROLE.

SAN FRANCISCO, June 20.—The State Board of Prison Directors today denied parole to Abraham Ruef, former political boss of San Francisco, serving a fourteen-year term for bribery.

The directors turned down appeals for parole in wholesale fashion.

No opportunity was given for hearing evidence in each individual case and in all some seventy-seven applications were refused.

The meeting of the prison directors was surrounded with considerable secrecy. When it was over announcement was made that Ruef and seventy-six others had been denied parole. As is customary in such cases, the warden declined to give the names of the remaining prisoners. He declared that Ruef's fate was allowed to be known because of the general interest in his case.

It was learned that Jackson Hatch of San Jose had also been denied his liberty.

Works Way Through Steel Vault of Bank

BELLINGHAM, Wash., June 20.—Locked in a steel vault for two hours, C. K. McMillan, vice-president of the Northwest National Bank, this morning worked his way past three steel doors with a small screw driver and emerged little worse for his experience.

He had entered the vault to repair the burglar alarm system and the doors were accidentally closed behind him. A locksmith worked frantically from the outside and physicians with pulmotors and the county coroner assembled to render aid.

"They'd have a hard time keeping me in jail," was the banker's only comment.

A. A. MOORE, JR., IS KILLED

ALBERT A. MOORE JR., who met tragic death yesterday in an automobile accident.

DEAD UNDER AUTO FOR HOURS

Machine Goes Through Burnt Bridge in Madera County

Oaklander's Body Discovered by Autoists; Train Flagged

MADERA, June 20.—Albert A. Moore, Jr., met his death last night at the end of a finished section of the new state highway, three miles north of Berenda. The contractors had left the work in such a condition that there was no warning to the motorist that the road was in a dangerous condition beyond. The bridge across Berenda creek burned a week ago and the only step taken to give warning of the danger was the placing of one two and one-half inch scantling across the road within two feet of the bank. There was no light hung on the scantling and after dark there was absolutely no warning. The bridge timbers had been burned away from the bank, leaving a perpendicular drop.

Pinned beneath his automobile when [illegible] bridge on a lonely stretch of the state highway in Madera county, Albert A. Moore Jr., a resident of Piedmont, and one of the most prominent of the younger attorneys of Oakland and San Francisco, was killed last night while driving alone on his way to join his wife at his fathers ranch on the slope of Mission Peak. The accident occurred about a mile west of Califa some time after dusk and the body was not discovered until 9 o'clock by members of an automobile party.

News of the tragedy was carried to Fresno by the conductor of Southern Pacific train No. 50, which was flagged on its way south by one of the automobilists who made the discovery. A telegram was at once dispatched to Walter Starr, brother-in-law of the attorney, who was the only immediate relative in Oakland at the time. Mrs. Albert A. Moore Jr., A. A. Moore Sr. and Stanley Moore were all absent at the family ranch. Starr left here at 3 o'clock this morning in an automobile to carry the sad news to the family.

Moore left his home, 102 Crocker-

(Continued on Page 2, Col. 4.)

197, DEATH'S TOLL

Twenty Charred Bodies of the Entombed Miners Are Recovered.

LATHBRIDGE, Alta., June 20.—After recovering twenty charred bodies today rescuers were driven from their work by fire before noon at mine No. 20 of the Hillcrest (Alta.) Collieries, Limited, where a great explosion yesterday wrecked the underground property and is believed to have killed 197 men. Among the bodies recovered were those of James Quigley, superintendent of the mine, and Thomas Taylor, fire boss.

Tons of rock, broken timbers and other debris are heaped in the entrances and it seemed probable many of the bodies will not be recovered for several days. Exploration by rescuers early today indicated the miners had no warning of death as several bodies were found standing nearly erect with picks and other mining tools in hand, pinned to walls by timbers or rocks.

San Franciscan to Be Ambassador to Russia

WASHINGTON, June 20.—George Thomas Mayre Jr. of San Francisco has been selected by the President to be ambassador to Russia and will be nominated in the near future, according to authoritative information today in official circles.

He was originally considered for ambassador to France, a post which was recently given to Representative Sharp of Ohio.

Representative Sharp had been considered for the Russian post, but it was understood he was not acceptable to the St. Petersburg government because of his active connection with the passport question and the denunciation of the Russian treaty.

FIGHTS BOND PLAN

Holder of United Properties Paper Protests Railway's Finance Scheme.

SAN FRANCISCO, June 20.—Another protest was filed with the Railroad commission today against granting the application of the San Francisco-Oakland Terminal railways for an order authorizing the issuance of $10,000,000 [illegible]

The new complainant is M. A. Anderson, owner of $62,000 worth of 15 year five per cent sinking fund gold bond certificates of the United Properties company. He alleges that these bond certificates were given in lieu of five per cent gold bonds which it was represented were in preparation, and would be delivered to the owners and holders of the certificates as soon as made ready.

He further charges that the United Properties company owned a majority of the capital stock of the San Francisco-Oakland Terminal railways at the time of the issuance of the certificates and it was agreed between that corporation and the certificate holders that no prior lien would be placed upon their property. Subsequently, Anderson sets forth, without his consent the United Properties company transferred its stock in the San Francisco-Oakland Terminal railway.

Anderson's complaint is identical with that of numerous other intervenors, and his representations are similar to those made by the stockholders and former directors of the East Shore and Suburban railway.

Earthquake Destroys Hundreds of Houses

[illegible] islands to the north of British New Guinea have been devastated by earthquake and [illegible] today. Hundreds of houses have collapsed and a number of natives were drowned.

AND THE RATS DIED

Exterminator Gets in Deadly Work, Busies Fire and Police and Jars McVey.

A gallon of rodent exterminator supposed by its gases to be a sure riddance for such animals proved a success this morning, but in the process blew to atoms the woodshed of Harry McVey, 1504 East Tenth street, and caused a fire which for a time threatened the neighborhood. It was all because he didn't follow directions.

McVey found that many rats infested his woodpile in a small shed in his back yard. He purchased a gallon of "squirrel exterminator" of the variety used by the government. This is supposed to be placed in holes, which should be covered at once. The gases kill. McVey thought he would improve on this method by scattering it about the wood, shutting the door and leaving the rats to their odoriferous fate. He didn't read further on the instruction slip, or he would have learned that the preparation explodes when exposed to the air.

He learned. When he came to he was sitting on the ground, where he had been blown from the woodshed. About him were scattered the remnants of the shed, the woodpile and some 40 rats. And [illegible] department and police to the scene [illegible] the mishap. The fire was soon given under control [illegible] a few bruises and slight burns, and [illegible] McVey is now the [illegible]

D GUARD D CRACK SAFE

...en Find No Loot ... Emeryville Laundry

...armed safecrackers early ...ning held up, bound and ...rank Perry, 5580 Vallejo ...meryville, night watchman ...oneer Wet Laundry, 1431 ... street, broke into the ...and exploded a charge of ...s. Fortunately, F. F. ...ue owner of the laundry, ...night banked all his money ...arting on a trip for Stock... the safe-blowers obtained ... value.

...onation from the safe- ...as heard by Harry E. ... 1294 Sixty-third street, ...ho ...ned to Lieutenant Wil... ...t the Central police sta... ...nurried to the scene by the ...station, but the safe-...d made good their escape ...ertaining that there was ...valu e in the safe.

...losion' broke all the win... ...he laundry and did consid... ...age in the offices of the ...A. Beidman, a member of ...ormed the police that two ...ere missing from the inner ...rt of the safe, but that ...ained only private papers.

...ORD ONLY CLEW.

...e who rushed to the scene ...d by Sergeant Michael ...he northern station. Chauf... ...n picked up Patrolmen ...and Sanderson on the way ...al Nedderman went to the ...his bicycle.

...clews found by the police ...cords, carried to the place ...by the cracksmen to bind ...he police will try to find ... rope was purchased and ... A pick with a Southern ...mp was also found.

...erry was making his rounds ...roperty shortly before 2 ...is morning two armed and ...en leaped out upon him ...ind some barrels. While ...ed him with their revolvers ...ame up behind and placed ...his mouth, binding him se... A large handkerchief was ...und his head.

HASTY JOB.

...have to make this a fast ..." said the man who ap... be the leader of the trio ...en.

...ay down and guard this ...he we go up and blow up ... Shoot if he attempts to ...and give us hickey if there ...nger."

...e men went into the laun... keys they had taken from ... in about fifteen minutes ...the sound of the explosion. ... or three minutes later the ...came rushing from the ...cursing because they had ...nothing of value. They took ... the building, after tying ...and feet, and ran away into ...ess.

...succeeded in freeing one of ... after struggling for some ...then obtained his knife, ...ch he cut his bonds. The ...taken his revolver. Perry ... Grayson & Owens slaugh... in Emeryville, which is near ...y, and from there notified ...

...KED IN SHADOW.

...was unable to give a good ... the dark shadow of the ...while attacking him and ... up. The case has been ...ver to Marshal Carey of ... by the Oakland police ...ing the investigation last ...

...en worked in the laundry in ... manner, indicating that ... professional safe-blowers. ... between the door and the ...covered with soap, leaving ... runway in which the ... the yegg terms the nitro- ...was poured. It is believed ...explosion was fired with an ...device. The safe was blown ...h the first shot fired, the ...nerely hanging by their ...

HAD LOOKOUT.

...Schwatka, 1334 Sixty-...reet, was leaving his house ...work about the time of the ... He saw a man standing ...laundry and when he heard ...sion he walked up to him ...d him what was happening. ...ut of this or I'll blow your ..." responded the man, who ...lookout for the safe crackers, ... a revolver. Schwatka ran ... a moment later he saw two ...en join the thug who had ...ed him and run west on Six-...treet and then south through ...lot.

...S ARRESTED ON CHARGE OF STEALING

...ant William Woods was called ...tel Athens last night at the re... F. H. Parker, an elderly man, ...ed Miss Ella Johnson, a cham... who came from Portland some ... and took a room at the hotel, ... $5 from him.

...complained that he had given ...05 and that she had taken the ... of his money. The girl was ...der arrest, and with her younger ...ter, will probably be charged ...rancy, as Parker refused to ... and asked that no publicity be ...matter.

...management of the hotel was ...oused when it was discovered ...er had visited the rooms of the ...omen.

TROLLEY CAR INCURS CONCUSSION

...rabite, a real estate man, liv... Eighteenth street, was struck ...by car at Webster and Tassell ...streets. He sustained con... ...the brain. He was treated at ...any hospital by Dr. Davi... ...and returned to his home.

...TRIED TO ARREST ...

WEDDED AND VICTIMIZED

DASHING HEIR VANISHES

MRS. FREDERICK KEATS HAMILTON, WIFE OF MAN WHO IS ACCUSED OF BIGAMY.

Frederick Keats Hamilton Wooes and Wins Like 'Sir' Harry Cooper

(Continued From Page 1)

English title, spent several days in Oakland this week in which he wooed and won a wife while paying court to his bride of a month, and disappeared after passing worthless checks. The police of Oakland and San Francisco and a private detective agency have been working on the case for several days, but as in the case of Sir Harry, who operated in Oakland under the name of Dr. Milton Abraham, the full details of his activities did not become known until Hamilton had obtained a good chance in his flight from justice. Wednesday morning Hamilton kissed his bride of a month good-by at the Hotel St. James in this city, telling her that he was going to ... for a few hours. He did not return and the young woman, who is the daughter of a wealthy San Diego family, notified the police of her husband's disappearance, saying that she feared foul play. The police started an investigation, but it was not until late last night that they learned that during the past two weeks Hamilton has been paying court to Mrs. "Johnny" Mae Dunbar, a wealthy widow, who has been living with her sister, Mrs. W. A. Kinser. Under the name of Keats Hamilton, he was married to Mrs. Dunbar in Stockton Wednesday night. He gave his age as 27 and his residence, Missoula, Montana.

WOOING FAST AND FURIOUS.

The wooing of Keats Hamilton was as fast and furious as that of Hamilton, when he was in San Diego and won the love of Miss Bertha Arlett Conner of that city. Leaving his wife at the St. James' Hotel, he would go to Mrs. Dunbar's rooms, and it was but after a few visits that he proposed and was accepted. This occurred Wednesday morning. Hamilton immediately drew a check from his pocket for $1000 on the First National Bank of Boston, Mass., and asked Mrs. Kinser to help him cash it. Mrs. Kinser endorsed the check, advanced $250 on it and deposited the check in the Central National Bank of Oakland. The check proved worthless.

Immediately after he had been accepted Hamilton made arrangements for the wedding. With Mrs. Kinser Hamilton and Mrs. Dunbar went to Stockton, where the wedding was solemnized by the Rev. E. P. Dennett of Stockton. The party then motored to Sacramento, and Hamilton and his new bride bade farewell to Mrs. Kinser and boarded a train for Boston. The police have flashed information over the wires to Eastern cities to intercept Hamilton and his bride.

LEAVES HER PENNILESS.

According to Mrs. Hamilton, the first bride of the missing man, who is now at the Hotel St. James, she married Hamilton May 26 in San Rafael against the wishes of her mother, Mrs. J. P. Arlett, 2103 Harrison avenue, San Diego. When told the story of Keats Hamilton in Stockton, Mrs. Hamilton refused to believe that the man was her husband. Later she remembered that he had taken all of his clothes and some of his jewelry, leaving her penniless.

"Fred told me he had fallen heir to a fortune, being the principal heir of the late Dr. William S. Hamilton of Boston," she said. "My husband told me that Dr. Hamilton had been knighted by the King of England and that he had left an estate of $1,750,000.

"I believe that he has taken my diamonds and that woman is probably wearing my rings now.

"While I met Mr. Hamilton only two or three times," said Mrs. Kinser, "he impressed me as a person of good character, and I would not believe him guilty of such acts as these."

The details of Hamilton's adventures are very similar to those of Sir Harry Wilkard Cooper. Cooper committed a fraudulent marriage while living with his wife and induced friends of his wife to ... money with which to elope.

The investigation of the case in Oakland was made by Inspectors St. Clair Hodgkins and John Duston.

CLEANS UP LITTLE.

SAN FRANCISCO, June 20.—Detective Sergeant Armstrong, in charge of the fictitious check department, declares that he has a warrant for the arrest of Frederick Keats Hamilton, whose flight with a new bride has added to the mystery of his disappearance from wife No. 1.

Two alleged offenses are attributed to Hamilton here, and Detective Black has been searching for him for several days. A total of $55 was all of the coin cleaned up by Hamilton, although he is alleged to have passed three checks to get it. John Bortfeld, a furniture dealer of 108 Golden Gate avenue, accepted checks for $200 and $175 on the purchase of some furniture and claims to have given Hamilton $30 in change. The furniture was never delivered. The third check was for $5 and was passed on L. A. Tamm, 628 Montgomery street. Detective Armstrong yesterday communicated with San Bernardino in the hope of finding Hamilton. The latter is an architectural and structural engineer of San Bernardino, and Armstrong has one of his cards, which reads "F. Keik Hamilton."

SECOND WARRANT.

SAN FRANCISCO, June 20.—A second warrant was issued for Hamilton before Police Judge Deasy shortly before noon. The complainant is L. H. Taylor, of the Carlton Hotel, 540 Turk street, who alleges that on May 25 the accused passed a $10 check upon his drawn on the Postal Savings Bank of Los Angeles.

One Is Missing After River Steamer Sinks

ST. LOUIS, June 20. — Thirty-five persons were on the excursion steamboat Majestic when it sank in the Mississippi river near here early today and of these one is unaccounted for. The others either swam ashore, were taken off in lifeboats, of which the steamer carried six, or found safety on the upper deck, which remained above water.

About twenty of those on board took to the lifeboats and several leaped overboard. Clyde Wilson, a deck hand, swam three miles before he could land on the Missouri shore. Rolla Wishord, a nephew of the principal owner of the steamer, and Albert Gabel, a musician, swam two miles to an island.

YONKERS, N. Y., June 20.—The Tourist, a small excursion steamer, coming down the Hudson last an evening river party given by J. F. Havemeyer of Ardeley-on-the-Hudson, was rammed by a scow off here early today and was beached and sunk. Her crew of seven was rescued. Fifty passengers had been landed before the crash occurred.

DANISH EXPLORER WILL UNDERTAKE NORTH POLE

COPENHAGEN, June 20.—Ole Olsen, a Danish millionaire, undertook today to ... der Knud Rasmussen.

The expedition probably will start north next summer and will be provisioned for two years. All possible modern appliances are to be provided.

DEMOCRAT SUCCEEDS FORD

Keesling Stands Pat; Shaw Endorsed for Justice

Judge Charles E. McLaughlin, formerly of the Appellate Court, third district, and one time superior judge in Plumas county, was yesterday appointed by Governor Johnson as a member of the state board of prison directors to succeed Tirey L. Ford, whose term expired last January. Judge McLaughlin is a Democrat in politics. His appointment has met with favor, however, among a host of friends in all parties throughout the state. He is sitting on the board today at San Quentin for the first time.

Francis V. Keesling has made it clear to political scouts from the south that he will not run for second place with John D. Fredericks, declaring that he is out for the Republican nomination for governor and that he will stay in the race.

Candidates for public office at the coming election need not file their nomination affidavits with the secretary of state in person, according to a ruling by Secretary Jordan today. Jordan said that affidavits would be ... that they are properly verified. This will enable congressmen and others now in Washington to forward their papers without coming west for that express purpose.

SHAW HEADQUARTERS.

The Lucien Shaw campaign committee has opened headquarters in the Monadnock building, with Harold H. Maundrell as secretary. The executive committee of attorneys organized to make Shaw's fight for justice of the Supreme Court is as follows:

S. F. Leib (chairman), Garret W. McEnerney, Matt I. Sullivan, William H. Humphrey, Edward F. Treadwell, Charles J. Heggerty, Charles S. Wheeler, Charles W. Slack, Thomas E. Haven, Louis Ferrari, Henry B. Lister, W. B. Bosley, Warren Olney Jr., Sidney M. Furmann, Hartley F. Peart, John F. Bowie, Oscar Sutro, Philip Bancroft, Hugh Goodfellow, Ralph C. Harrison, Curtis H. Lindley, Eustace Cullinan, Oscar K. Cushing, P. A. Bergerot, Walter J. de Martini, Ambrose Gherini, Warren Gregory.

BET ON JOHNSON.

The first big gubernatorial election wager was made yesterday in this city, when $12,000 was placed in escrow in the Italian-American Bank, Harry C. Davis acting as agent, bet $7000 against $5000 that Governor Johnson would be re-elected.

Leo Pockwitz, who is a strong advocate of Captain J. D. Fredericks of Los Angeles, bet the $5000. Under the terms of the agreement he is simply betting that Johnson will not be elected.

Two months ago the odds were three to one that Governor Johnson would be elected. A week ago it drifted to two to one on Johnson and now they are seven to five in his favor.

STACHLER CLUB ENDORSES.

The Eugene Stachler Political and Social Club has endorsed the candidacy of C. F. Horner for county assessor, Frank Garrison for county auditor, James B. Barber for county tax collector, George Gross for county clerk, and G. W. Bacon for county recorder.

These resolutions were adopted:

Whereas, Frank Barnet, sheriff of Alameda county, has shown by his attention to the work of his office, and the economical administration thereof, and has proven himself to be a competent and painstaking officer,

Therefore, be it resolved, the officers and members of the Eugene Stachler Political and Social Club of Oakland do hereby endorse the candidacy of Frank Barnet to succeed himself as sheriff of Alameda county, and commend him to the favorable consideration of the citizens of Alameda county.

J. J. RIORDAN, Secretary.
EUGENE STACHLER, president.

SHAW INDORSED.

FRESNO, June 20.—A resolution indorsing Justice Lucien Shaw for reelection to the state supreme bench was unanimously passed today at the meeting of the Fresno County Bar Association. Shaw was a former member of the Fresno bar and has many friends in this city.

OPPOSE AMALGAMATION.

TRENTON, N. J., June 20.—The Progressive state committee and chairmen of the county committees, at a conference yesterday, went on record as opposed to any amalgamation with the Republicans or any other party in the coming primary and general elections.

A Progressive ticket will be placed in nomination in every county in the state, as well as Progressive candidates placed in nomination for Congressional seats.

A resolution declaring against the retention of George W. Perkins as chairman of the executive committee of the Progressive national committee was defeated. Only three votes were registered in favor of the proposal, which was offered by George L. Record. The latter denounced Perkins as a trust representative, but said that he believed in his honesty as a man.

A majority of those present expressed the opinion that the subject should be left in abeyance until the return of Theodore Roosevelt.

A. A. MOORE, JR., IS AUTO VICTIM

Attorney Pinned Under Car and Killed in Madera County.

(Continued From Page 1)

avenue, Piedmont, last Sunday in his car to visit his own ranch near Madera, adjoining the ranch of Starr. He intended to superintend the harvesting of some of the early crops and then join his wife, who had gone to stay with her father-in-law, A. A. Moore Sr., on his Mission Peak ranch, near Mission San Jose.

With the intention of reaching the Mission Peak ranch early in the evening Moore left Madera yesterday afternoon at 5 o'clock alone in his car. He reached Califa after dark and proceeded across the Berenda slough, a broad tract of marshy land intersected by winding watercourses. One of the bridges crossing these waterways had been partially burned in a tule fire and it was here that the fatal accident took place.

The only barrier to the dangerous bridge was a narrow strip of board and there were no lights to indicate the danger. The car plunged through the weakened timbers and turned over, pinning Moore fast before he could jump from his seat.

ONE OF FAMILY OF LAWYERS.

A. A. Moore Jr. was associated with his father in the practice of law and had been identified with some of the most important cases before the San Francisco bar, including litigation involving large estates and mining corporations. He was a brother of Stanley Moore, who was prominent in the graft prosecutions in San Francisco and counsel in the recent fuel cases.

The widow of the young attorney was formerly Mrs. Florence Blythe Hinckley, heiress of the late millionaire Thomas H. Blythe. Moore was 38 years of age and had no children. He had recently completed and occupied a magnificent dwelling in a beautiful residence park near the terminus of the car line in Piedmont.

Coroner R. C. Jay of Madera was notified immediately after the body had been found and he reached the scene as soon as possible to remove the body to Madera.

Besides the parents and widow of the young attorney, there are surviving him the brother, Stanley Moore, and four sisters, Margaret Moore, Ethel Moore, Mrs. Walter Starr (Florence Moore) and Mrs. John J. Valentine Jr. (Jacquelin Moore). The deceased was a nephew of the late Judge Samuel P. Hall and a cousin of Mrs. James Kenna, the Misses Priscilla, Alice and Natalie Hall and Chaffee Hall.

YALE GRADUATE.

Moore was a graduate of Yale University and was at one time assistant attorney-general of the state. With his wife, he was owner of the Balboa building, at Second at Market streets, in San Francisco, and of other valuable property, including their home.

Walter Starr, who set out early this morning in his automobile to carry the sad news to the members of the Moore family at the Mission Peak ranch, was accompanied by John J. Valentine Jr. The family is expected to return to Oakland this afternoon.

Arrangements will be made to have Moore's body shipped to his home in Piedmont, where the funeral services will be held.

SIX ARRESTED IN RAID ON CHINESE OPIUM DEN

In a raid upon a Chinese opium den at 521 Harrison street, State Inspectors White and O'Hanlon and a posse of Oakland police including Corporal Foley and ... Sam was arrested for dispensing the illicit drug, while six Chinese were arrested for having opium in their possession.

Ah Sam was released on $500 bail, while the opium pipes and other paraphernalia were seized.

WAS TOO GAY HERE

Wife of "Bert" Fitzgibbon, the Noted Comedian, Charges Misconduct.

Charles Hubert Fitzgibbon, otherwise known as "Bert," vaudevillian and noted comedian, is being sued for divorce—and it was a merry little Oakland party, while he was here on a vaudeville tour, that caused the trouble, according to news received by local friends today. Mrs. Fitzgibbon is suing the artist in the courts of New York. She declares in her complaint that while at Oakland, January 27, 1914, he engaged in a merry time, details of which reached her ears. Then, she alleges, at Salt Lake she also has reason to believe he misconducted himself. Later, she says, New York was the scene of other misdeeds. All of this caused her, according to news from New York, much mental anguish, and, furthermore, as her husband earns about $12,000 a year, she says she wants salve in the form of alimony. The case will probably be finished this week.

American Duchess On Way to New York

LONDON, June 20.—The Duchess of Marlborough, formerly Consuelo Vanderbilt, sailed today for New York. The American duchess will go direct to Newport, R. I., where she will be at the Marble Palace in Newport with her mother, Mrs. O. H. P. Belmont, during July.

Mrs. O. H. P. Belmont was married to the traction magnate after her divorce from William K. Vanderbilt I. While at Newport the famous $30,000 Chinese tea house will be opened to the public, July 8, the day scheduled for the important suffrage conference and grand reception to the duchess.

Sculptor Is Granted Long-Sought Divorce

SAN FRANCISCO, June 20.—Finn H. Frolich, the Oakland artist and sculptor who was one of the medal winners of the Alaska Yukon Exposition, was finally given a decree of divorce from his beautiful wife, Helen, by Superior Judge Griffin today, after he had battled for a legal separation for nearly a year.

The original action begun some time ago charged Mrs. Frolich with cruelty. Judge Griffin denied a decree on the ground that the testimony had not developed a sufficient cause.

Both, however, evidently chafed over their enforced relations and an amended complaint was placed on file. In this document Frolich's specific charge was desertion.

It was provided that he should pay Mrs. Frolich $20 a month and that he should have the custody of their child ... four.

Cure Your Backache and Rheumatism

WITH

DOAN'S KIDNEY PILLS

A CERTAIN REMEDY ...

Backache drags on your vitality. Saps your strength. Weakens your endurance. Hampers you in your work. Besides that, it means something wrong with your kidneys; a weakness, an inflammation, a breaking down, may be of the kidney tissues. Doan's Kidney Pills is the best remedy. They will help you QUICKLY.

... kidneys, regulate the action of your bladder, and drive out Backache and Rheumatism. They will make a strong, well man of you. Get them ...

STRANGLED!

A long, claw-like hand parted the portieres and stole slowly forward until it rested directly over the head of the man who sat at the desk and then, with lightning-like rapidity it pounced down and the victim was struggling in the grip of the dreaded "Stranglers of Paris."

The foregoing tells of one of the exciting moments in the stupendous six-part production of Beloit's famous French masterpiece, "The Stranglers of Paris," which comes to the Broadway Theater for three days beginning Sunday. Dramatized and produced for the films by the "Master of Dramatic Art,"

Mr. David Belasco

It is the film sensation of the year and in presenting it to the people of Oakland the Broadway Theater has been placed under tremendous expense as it will be the first time that this film has ever been shown at so low a figure York, where it was produced under the direction of Mr. Charles Frohman.

EXTRA! EXTRA!

Mt. Lassen in Action

A wonderful film portrayal of California's much discussed Volcano, taken exclusively for the Broadway Theater this week and showing Mt. Lassen belching forth fire and lava from its fiery crater. Be sure and see this. Here for three days only, beginning Sunday.

Broadway Theater

Broadway at 12th Street

ALL SEATS 10c.

Coming—Mary Pickford and Edgar Selwyn.

SACHEM PLEADS FOR HIS PEOPLE

With Choctaw Doctor, He Appears in Native Garb Before Board.

Seeking aid for their race in more adequate provision for education that will fit them to cope with the complex modern conditions to which they must adapt themselves, Chief Thomas Odock of the Colusa tribe and Dr. White Wolf, a full-blooded Choctaw Indian, appeared in full panoply of ceremonial dress yesterday afternoon before the Indian Board of Co-operation at the annual meeting which was held in the assembly rooms of the Young Men's Christian Association. Their appeal for assistance was dignified and pathetic, as they pictured the hard struggle which the aborigine has had to fit into the imported civilization of the white men.

Delegates to the number of a hundred from all parts of the State attended the meeting, at which Superintendent of Public Instruction Edward Hyatt was the principal speaker. Hyatt outlined the present condition of the government schools on the different reservations, with particular reference to the Round Valley school.

DISCUSS EDUCATION.

The meeting was devoted to the discussion of educational matters affecting the welfare of 20,000 Indians residing within the borders of the State. Stress was laid upon the necessity for schools to care adequately for the 2500 Indian children who are said to be without means for learning the rudiments of education despite the provisions made by the State and the Federal government. The board attributes this lack to a failure on the part of the proper authorities to use the funds available.

It was stated that under the law each new school district is entitled to from $800 to $1000 annually from the county, State and Federal sources. The Federal government adds $9 a quarter for each Indian of school age as its share of the expense. This amount, says the board, should be distributed among 200 localities where there are no present facilities.

The Indian Board of Co-operation is headed by David Starr Jordan of Stanford University and numbers among its patrons Dr. Dane Bartlett of the California Housing Commission, Mrs. Warren Olney Jr., State chairman of the Y. W. C. A.; Mrs. Catherine Wheat, California Federation of Women's Clubs, members of the faculty of the State University and Stanford University and others prominent in civic and public affairs throughout the State.

A public meeting was held last night in the First Congregational Church for a discussion of the Indian situation. Superintendent Hyatt spoke on "The Rights and Wrongs of Our California Indians." Others speakers developed different phases of the question.

REGULARS AGAIN WIN IN M. W. A. CONVENTION

TOLEDO, Ohio, June 20.—Election of officers of the Modern Woodmen of America by the triennial convention of the order resulted in a victory for the administratin adherents. The insurgents of the convention were defeated in all contests.

A. R. Talbot of Lincoln, Neb., was re-elected head consul over E. A. Smith of Springfield, Ill., the insurgent candidate, by a vote of 282½ to 134½.

C. W. Hawes, who has held the position of head clerk for twenty-four years, nominated James McNamara of Rock Island, Ill., who defeated Harry F. Hocker of Tecumseh, Okla., insurgent candidate. Daniel Horn of Davenport, Ia., was re-elected head adviser, and John D. Volz of Indianapolis, Ind., was chosen head banker. Other officers elected were:

Head escort—R. M. McCracken, Grand View, Idaho.

Head watchman—J. L. Mayfield, Granada, Col. (re-elected).

Head chaplain—Rev. H. E. Dunnack, Augusta, Me.

Member of the board of directors elect, was F. E. Kerns of Des Moines, Ia.

W. D. Nelson, Pierre, S. D., and J. G. Dickson, Spokane, Wash., were chosen members of the board of auditors.

PASS CIVIL SERVICE EXAM.

Five candidates passed the examination for harnessmaker held by the municipal civil service department. They were as follows: P. N. McNamee, James H. Thimble, A. C. Frederick, F. G. Getchien and William Mathews.

DELEGATES WILL COME VIA HARBOR

Secretary Denison Arranges for Docking of Steamer at Public Wharf.

Eight hundred members of the Christian Endeavor societies of Los Angeles have chartered the steamer Harvard to bring them to the state convention in Oakland, July 8 to 12, and Secretary A. A. Denison of the Chamber of Commerce has entered into negotiation with the Pacific Navigation Company to insure the landing of the vessel at the Oakland water front.

If his efforts are successful this will be the first large passenger steamer to dock at an Oakland wharf and it will establish the fact that the waterfront of this city is ready to accommodate the deep sea traffic of the Pacific.

The Christian Endeavor convention will bring to Oakland between four and five thousand delegates and visitors. Extensive preparations are being made for their entertainment by the Oakland members of the organization. The sessions of the convention will be held in Piedmont Auditorium, which is being especially fitted up for the occasion.

Wherever this organization has been entertained in the state, special manifestations of public interest have been made by the business men and it is proposed in Oakland that the colors of the society, purple and gold, shall be employed extensively in decoration.

The Chahmber of Commerce joins with the local committee in the request that merchants, business men and citizens generally co-operate in the display of colors and emblems. The local committee has headquarters at 468 Twelfth street.

Have You

---ever stopped to consider how much money you fritter away in trifles every day?

---and how much that amounts to in one year?

---this money that will never be missed, will make a good savings account---earn 4 per cent and soon amount to a snug sum.

cut down expenses---

open an account with a deposit of $1.00, $2.00, $5.00, and do it today.

SECURITY BANK

BIG ARMY MOVES ON CITY

Villa to Employ 25,000 Men in Zacateca Attack

TORREON, Coahuila, June 19 (over military wires to El Paso, June 20).—The last of the organization of the division of the north to be employed in the attack of Zacatecas left here early today. General Villa and his staff will follow either late today or early tomorrow morning.

"In the attack on Zacatecas will be employed about 25,000 men," said General Villa today. "Of this number, about 20,000 belong to the division of the north. We will be supported by fifty-one pieces of field artillery and seventy-three machine guns. There is enough ammunition for both as well as for the men.

"I would prefer that those Mexican patriots who engage in politics take a rifle and help fight General Huerta," said Villa with a broad smile. "For myself, I wish to say, that I am out of politics and that bringing this campaign to a successful conclusion is the only object I pursue."

Last night a train with 200 severely wounded soldiers, arrived here from the Zacatecas scene of operations. They were transferred to the military hospital. Heavy rains have put the railroad traffic in a precarious condition. The line to Chihuahua City is broken in two places near Jimenez and Santa Rosa.

PRESIDENT PROCLAIMED?

NIAGARA FALLS, Ont., June 20.—The Mexican delegation here received a telegram from the consul of their government at El Paso, Tex., that General Villa had issued a statement addressed to the American people saying that he had proclaimed General Angeles as provisional president of Mexico.

The consul added that, according to intercepted private messages at Juarez, reports of an amicable adjustment of the differences between Carranza and Villa were not true. He also said word had reached him that Carranza was quietly sending a force of 2000 men into the state of Sonora with the intention of deposing Governor Maytorena, with whom Carranza was reported to have had differences.

Minister Naon arrived by automobile from Buffalo shortly before 3 o'clock and went into conference immediately with Ambassador Da Gama and Minister Suarez. It was said there would be no formal conference with the delegates until Monday.

DENY PROCLAMATION.

EL PASO, Tex., June 20.—Arturo Elias, the Huerta consul here, said that he had talked with several persons who said they had seen in Torreon several days previously a manifesto issued by Villa proclaiming General Angeles provisional president of Mexico. Elias declined to give the names of his informants, saying they had left El Paso. He said that they had no copy of the manifesto.

That Villa had proclaimed anybody for provisional president was denied by all Constitutionalist agents here. General Angeles was reported as leading the advance of Villa's army against Zacatecas.

CARRANZA REPLY READY.

SALTILLO, June 19 (via Laredo, June 20).—General Carranza's reply to the Niagara mediators declining to arrange an armistice with the Federals received its final touches today and will be dispatched tonight or tomorrow.

Officials in authority here take the stand that if the Constitutionalists are not represented at the conference the fault lies with the mediators, and declare the demand for an armistice was impossible for the Constitutionalists to grant under existing circumstances.

No further details of the action reached here beyond a statement that Angeles had received certain orders from Carranza and had failed to carry them out.

General Angeles is general of artillery in Villa's army and a strong Villa partisan. His removal from the cabinet reduces him to the rank of general. He is a graduate of Chapultepec Military Academy and has played a prominent part in Villa's campaigns.

It was reported here that General Manuel Chao, former governor of Chihuahua, who was replaced by General Villa, had been executed on Villa's order.

WILSON GIVES REASONS.

WASHINGTON, June 20.—Minister Naon of Argentina, returning today to the Niagara conference, bore to the mediators and the Huerta delegates President Wilson's personal explanation of why the United States stands squarely on the position outlined in the recent note of the American officials were consistently silent on what took place at last night's long White House conference, it was known the mediator started for Niagara Falls apparently much impressed with the force of the President's views.

President Wilson is understood to have explained to Naon at great length why he is convinced peace can come out of the Mexican trouble only by the establishment of a provisional government fully approved by the Constitutionalists, and why, in his opinion, a so-called neutral president would only prolong the bloodshed.

The hope of officials here that a breakdown of the mediation may be averted is based on the attitude in which Mr. Naon received the President's reasoning and the manner in which it is expected he will present it to the other mediators and the Mexican delegates at the meeting late today, which many have feared would be the final session of the peace conference.

President Wilson authorized this brief statement concerning his conference last night with Minister Naon: "The entire Mexican question was discussed, and as a result the outlook is more hopeful."

Officials declined to go into details.

NOT READY FOR FIGHT.

ON BOARD U. S. S. CALIFORNIA, Mazatlan, Mex., June 19 (by wireless to San Diego, Cal., June 20).—Evidence of the friendly relations existing between Mexican Federal officials and United States naval forces on the west coast of Mexico was shown today when Captain Arenas of the Federal gunboat Guerrero sent a message to Rear-Admiral Howard, commanding the American warships of the Pacific fleet, informing him of the Guerrero's departure for Guaymas, expressing good will and proferring service.

It became known today that Lieutenant Klein of the destroyer Preble, one of the United States warships that witnessed the sinking of the Constitutionalist gunboat Tampico by the Guerrero last Tuesday, inspected the Tampico before the battle at the request of its comander, Captain Malpico. He found the vessel pitifully unprepared for a fight. Cows were on the deck, the guns were without sights and there was only 100 rounds of ammunition. The ship's boilers had been burned out by the inexperienced crew, and the commander was crippled as a result of an accidental bullet wound in the leg.

Captain Malpico, however, determined to fight and for four hours the Tampico made a gallant struggle. It was after losing the battle that Captain Malpico killed himself.

During its stay at Mazatlan the Guerrero was inactive. Captive officers from the Tampico mingled freely with the Guerrero's officers on the quarter deck. The cruiser Denver accompanied the Guerrero today on its departure for Guaymas.

Conditions are quiet along the entire coast. The Constitutionalists have withdrawn from the siege of Mazatlan, all except a containing force, and are concentrating elsewhere.

GENERAL DEPOSED.

SALTILLO, Mex., June 19 (via Laredo, Tex., June 20).—General Felipe Angeles, acting secretary of war of the Constitutionalist cabinet, was deposed from that position today by order of General Carranza for disobedience of orders.

CARRANZA NOT TO FLEE.

SALTILLO, Mex., June 19 (via Laredo, June 20).—Reports from the United States that General Venustiano Carranza was about to flee to the border reached Constitutionalist headquarters and were characterized officially as "absurd." General Carranza only two days ago secured a permanent home here, into which he moved with his wife and two daughters.

REBELS TAKE ANOTHER TOWN.

SALTILLO, June 18 (via Laredo, Tex., June 20).—Diaz Guieterrez, a small town six miles north of San Luis Potosi, was captured today by Constitutionalists under General Carrera Torres, according to official advices received here.

General Torres, commanding the Constitutionalists besieging San Luis Potosi, reported to General Carranza that the Federal force garrisoning that city was "very numerous," but he was unable to estimate their strength.

Under date of June 17, General Fidelo Avila, governor of Chihuahua, reported that he had dispatched Constitutionalist soldiers to Santa Eulalia, Chihuhua, to protect the property of the American Smelting and Refining Company from robbers.

Representations had been made through the American state department and General Carranza had asked information from General Avila.

NAON CONFIDENT.

BUFFALO, N. Y., June 20.—"I was never more confident than I am today of the ultimate success of mediation," said Dr. Romulo S. Naon, Argentine ambassador and minister from Argentina, when he arrived here today after conferences in Washington with President Wilson and Secretary Bryan.

Minister Naon predicted that negotiations would be continued at least another two weeks.

"I am confident," Minister Naon added, "and optimistic, which I have always been. While I regard the difficulties which have been encountered as serious, there are always difficulties in mediation, and it is the duty of mediators always to find a way to overcome them so peace may be accomplished."

The minister took an automobile to a hotel for luncheon, and prior to returning to Niagara Falls he said he would consult with his colleagues tonight before making any announcement, and that there probably would be no meeting of mediators and delegates until Monday. Dr. Naon declined to say what proposals he had mind which would break the deadlock.

The publication of the statements setting forth the respective positions of the American and Huerta delegates admittedly has cast a shadow of doubt over the negotiations, in that each side finds it difficult to recede from a publicly announced attitude.

But there is a strong probability, in the opinion of Dr. Naon, that by abandoning the discussion of types and individuals and going ahead on the other important points on the peace plan, a man may be found in the interim who would satisfy, if not the letter, at least the principles of both the American memorandum, as well as that issued by the Huerta delegates.

In any event, Minister Naon was sure that the mediation at least would solve the difficulties between the United States and Mexico and spoke with confidence of the ultimate solution of the Mexican problem.

PASTOR WELCOMED HOME

ASSEMBLY DUTIES ENDED

REV. H. E. HAYS, PASTOR OF CENTENNIAL PRESBYTERIAN CHURCH, WHO HAS RETURNED FROM THE GENERAL ASSEMBLY AND WILL TELL ABOUT THE BIG GATHERING TOMORROW MORNING.

KNOWLAND WILL SPEAK IN CHURCH

Afro - American Council Arranges Great Reception for Candidate.

A great mass-meeting and informal reception will be tendered Congressman Joseph R. Knowland at the A. M. E. church, Fifteenth street, between Market and West, Friday evening, June 26, 1914, by the Afro-American Council of Alameda county—E. H. Barrett, president; James F. Summers, secretary. A program will be rendered and many prominent speakers heard.

Congressman Knowland will deliver the principal address, followed by the Rev. Mr. Peck, pastor of the church, the Rev. Mr. Lockhart and others.

Every colored religious, civic and fraternal organization in the city of Oakland will be represented on this occasion.

Brock Wins London-Manchester Air Race

LONDON, June 20.—Walter L. Brock, the American aviator, won the air race today from London to Manchester and back, beating eight competitors.

Brock covered the course of 322 miles as a crow flies in 4 hours 42 minutes and 26 seconds, actual flying time, or at the rate of about sixty-nine miles per hour.

ARRESTED ON CHARGE OF PASSING BAD CHECK

Alleged by the police to have scattered worthless checks through the stores of Oakland, O. A. Penzien was arrested today by Patrolman O'Brien at Eighth and Broadway. Several charges of uttering fictitious checks will be placed against the prisoner. The police have been seeking Penzien for many weeks. He has made a practice of making out checks to himself for amounts ranging from $15 to $25, of making small purchases in local stores, and cashing the checks. Many merchants have been victimized in this manner, according to Captain of Inspectors Lou F. Agnew, who holds a small bundle of worthless papers returned by the banks, to be used as evidence against the man.

AUTHOR-ATTORNEY DIES.

CHICAGO, July 20. — Walter C. Larned, author, authority on art and lawyer, died here yesterday after a long illness, aged 64. Mr. Larned wrote "The Churches and Castles of Medieval France," and several novels. In 1875 he married Emma L. Scribner, daughter of Charles Scribner of New York.

Sermon Will Describe Conference Work

Rev. H. E. Hays, pastor of the Centennial Presbyterian Church in East Oakland, with Mrs. Hays, today returned from the general assembly, which just adjourned after a ten-day session in Chicago.

The Rev. Hays said that there were more than 900 delegates in attendance from all over the United States, as well as delegates from the various mission stations of the world, including China, Africa, Korea and South America.

A great deal of substantial work was accomplished effecting many changes in the government of church activities.

The Rev. Hays will deliver an address on the general assembly tomorrow morning and will be welcomed home again by his congregation.

Special music will be given.

WARRANT ISSUED FOR ATTORNEY F. M. COLVIN

With a warrant out for his arrest on a charge of embezzlement, Attorney Francis M. Colvin of San Francisco was sued by his former law partner, F. W. Voogt, in the local courts for an accounting of money collected after they severed business relations, is motoring with his family in the vicinity of Redding and Chico where he has property holdings. Police Judge Deasy issued the warrant Thursday charging Colvin with embezzlement of $4500 of partnership funds.

In his civil suit Attorney Voogt claimed that Colvin had collected fees in a number of cases which they handled together.

SCOTTISH THISTLE CLUB TO GIVE ENTERTAINMENT

As a preliminary to the Fourth of July celebration to be conducted by the Scottish Thistle club in Shellmound park, an entertainment will be given, Wednesday evening, July 1, at the Valencia theater in San Francisco. The program will include a number of instrumental and vocal selections together with dancing specialties.

The 33d annual reunion at Shellmound park will be one of the most elaborate ever conducted by the club. There will be games, races and entertaining features, which will be attractive to the lads and lassies.

SOCIETY FELLOWS JOIN IN BIBLE CONFERENCE

Under the auspices of the Bay Cities' Prayer Fellowship society, a Bible and prayer conference is now being held in Beulah park, East Oakland. The sessions opened June 13 and will continue until June 28.

Among the clergymen taking part are Rev. Leon Tucker of Los Angeles, Rev. W. C. Stevens, Miss R. D. Miller of New York and Mr. and Mrs. J. Culver of India.

BUT ONE ANSWER

to the great health problem—you must keep the digestive system strong and active. Weakness there, soon disturbs the entire system. A daily use of the famous

HOSTETTER'S Stomach Bitters

will overcome any weak- [illegible]

Liver and Bowels and help you maintain health. Start at once.

A Question And An Answer

When you demand Ghirardelli's Ground Chocolate and are offered a "just as good" article, do you ever stop to *reason why* you can't get what you want? The answer is simple—a grocer makes more profit on an imitation article than he does on the genuine. When you buy Ground Chocolate insist on getting Ghirardelli's. *It is the one* Ground Chocolate that will meet the highest quality standard and please the most critical taste. In air tight cans.

D. Ghirardelli Co.
Since 1852

P. P. I. E. BOARD HONORS KNOWLAND

Congressman Is Orator at Big Carnival of States in Los Angeles.

Inclement weather yesterday caused a sudden change in the plans of the Board of Supervisors and the Alameda County Exposition Commission, and the visit which was scheduled to take place to the exposition grounds in the afternoon was postponed until next Friday. Congressman Joseph R. Knowland, who was to have been the guest of honor at the first official visit of any county in the state to the Panama-Pacific Exposition as the guest of the directors, will be present next Friday afternoon. It is to show appreciation of the work done by Congressman Knowland in the fight at Washington to secure the world's fair for San Francisco that he was invited as a special guest.

At the anniversary and banquet of the International Union of Steam and Operating Engineers, Local No. 507, of Oakland, held Thursday evening in Starr King Hall, Knowland's candidacy for United States senator was unanimously indorsed. Both Knowland and Mrs. Knowland spoke at the banquet.

Congressman Knowland departed last evening for Los Angeles, accompanied by his wife. This morning he formally laid the cornerstone of the new pier at Huntington Beach, the ceremonies being under the auspices of the Elks. This evening he will speak at the closing of the two weeks' Carnival of States in Los Angeles. Today is California Day on the program and is under the charge of the Native Sons of the Golden West, who selected Knowland to deliver the oration.

On Tuesday Knowland will address the Los Angeles Business Women's Republican Club. He will return to Oakland on Wednesday morning.

NORWEGIAN BARK IS LOST AT SEA

GULFPORT, Miss., June 20.—Loss at sea of the Norwegian bark Ingebjork, which sailed from this port for Rosario, Argentina, two months ago, has been reported here.

According to the report, the storm-battered vessel was set on fire after Captain Hanson and the crew had been taken off by the British steamer Hawkhead, westbound for San Francisco. The cargo consisted principally of lumber and was valued at $20,000.

MRS. SEYD HAVENS NOW STEADILY IMPROVING

Mrs. Seyd Havens, who underwent an operation on her throat at St. Luke's Hospital several days ago, is steadily improving. Her physicians stated this morning that unless something unforseen occurs she will be able to return to her home in Oakland in another week.

Mrs. Havens, who was Miss Sue Miller, recently suffered an attack of pneumonia, and it was feared the operation might have serious consequences, owing to her weakened condition, but she is recovering rapidly.

PROMOTIONS ARE MADE IN FIRE DEPARTMENT

The following are recent promotions made in Oakland fire department, to take effect July 1:

Captain D. J. Barr, raised to battalion chief; Lieutenants C. J. Thaler, Max Dohrmann and Russel Parsons, promoted to the rank of captain; Hoseman Alex Delerio, Martin Carlson, Ed M. Healey and James Donovan, to the rank of lieutenant.

"DRY" FEDERATION WILL HOLD UNION "DRY" RALLY

A union "dry" rally, under the auspices of the Oakland "dry" federation, will be held on Sunday, June 21, at the Brooklyn Presbyterian church, corner of Twelfth avenue and East Fifteenth street. The Rev. William Keeney Towner will address the audience, his subject being "The Gospel of the Grape."

AMERICANS IN FRANCE.

GRENOBLE, France, June 20.—The large party of American delegates to the sixth international congress of chambers of commerce, which ended in Paris last week, before returning to the French capital will visit the Grande Chartreuse, Chambrey, Chamonix, Evian, Mont Blanc and Lake Geneva. They expect to reach Paris July 24.

CORONADO CHOSEN BY HOTEL OWNERS

Convention of 1915 Goes to Southern City: Officers for Coming Year Elected.

Although they lost the convention which they had tried to bring to San Francisco in 1915, Oakland hotel men, who aided the San Francisco delegation during the convention at Santa Cruz, has pledged support for the meeting, as decided, at Coronado, and will send a strong delegation next year.

Yesterday saw the election of officers and the choosing of Coronado for the next meeting of the state association. The officers chosen were as follows:

President, Harry Loomis of Los Angeles; first vice-president, Charles A. Cooke of San Francisco; second vice-president, E. P. Dunne of Santa Barbara; third vice-president, J. Rupert Foster of Marysville; secretary, E. W. Carson of Los Angeles; assistant secretary, Edward T. Maples of San Francisco; treasurer, B. H. Knappe of Los Angeles, and assistant treasurer, F. J. McHenry of San Jose.

The convention closes tonight with a banquet at Casa del Rey. The annual golf tournament is being held this afternoon.

MATE DEFENDS ACTION IN EMPRESS COLLISION

QUEBEC, June 20.—Counsel for the Canadian Pacific railroad, owner of the Empress of Ireland, cross-examined Jacob Saxe, third officer of the Storstad, today, at the wreck inquiry in an effort to show that the collision between the vessels was due to the action of the Storstad's mate in putting his helm to port.

Saxe insisted this was not the case. He declared it was not wrong to port the helm in a fog because there was a strong current. The ship did not answer to the first porting of the helm, he said, and then he put it hard aport because he was afraid she would swing over to the other side.

He knew that the maneuver was not responsible for the collision because the ship did not change her course.

PORTLAND HUNT OPENS.

PORTLAND, Ore., June 20.—Society turned out en masse to attend the spring meet of the Portland Hunt Club, held here this afternoon. The best horses in the city were entered in the various events, which included a quarter-mile dash for polo ponies, two-mile relay race, a quarter-mile dash for ponies with juvenile riders and a hurdle race.

Hotel Oakland

The Ideal Home Hotel

European Plan

Rooms with detached bath, $1.50 a day up
Rooms with private bath, $2.00 a day up

Attractive Monthly Rates for Rooms and Suites.

VICTOR REITER, Manager.

HOLD BIBLE AND PRAYER CONFERENCE AT BEULAH

A program of unusual interest was enjoyed at the Bible and Prayer Conference at Beulah Park, East Oakland, yesterday, and the attendance was gratifying, considering the dull weather. Among the participants Rev. Horace Houlding, founder of an unusually successful mission in North China, was prominent. Dr. A. J. Hanson of the Methodist-Episcopal Church, Rev. Levi Gregory of the Friends' Church, Dr. H. J. Winsor, pastor of the Eighth Avenue M. E. Church, Rev. A. G. Mills of the Presbyterian Church all brought strong messages. The choir is in charge of C. H. Coultes, a prominent leader and soloist. Mrs. Turney, a talented singer of Berkeley, rendered special help in the evening.

RUN CLOSES NATIONAL BANK IN LITTLE ROCK

LITTLE ROCK, Ark., June 20.—After an all-night conference of the directors of the State National Bank of this city, that institution did not open for business today. The bank is capitalized at $500,000. It carried deposits of $1,710,-873.58.

President W. H. Garanflo said the action of the board of directors was taken because of "steady withdrawal of deposits."

ACTING POLICE CHIEF SHEA'S WIFE DEAD

SAN FRANCISCO, June 20.—Mrs. Patrick Shea, wife of the captain of detectives and acting chief of police, died last night at her home, 32 Ford street. Mrs. Shea suffered an attack of heart disease Thursday night.

Ayer's Hair Vigor

Glad to know you have used it. Tell your friends how it stopped your falling hair and greatly promoted its growth.

Ask Your Doctor. J. C. Ayer Co.

WOMEN CAN HARDLY BELIEVE

How Mrs. Hurley Was Restored to Health by Lydia E. Pinkham's Vegetable Compound.

Eldon, Mo. — "I was troubled with displacement, inflammation and female weakness. For two years I could not stand on my feet long at a time and I could not walk two blocks without enduring cutting and drawing pains down my right side which increased every month. I have been at that time purple in the face and would walk the floor. I could not lie down or sit still sometimes for a day and a night at a time. I was nervous, and had very little appetite, no ambition, melancholy, and often felt as though I had not a friend in the world. After I had tried most every female remedy without success, my mother-in-law advised me to take Lydia E. Pinkham's Vegetable Compound. I did so and gained in strength every day. I have now no trouble in any way and highly praise your medicine. It advertises itself."—Mrs. S. T. HURLEY, Eldon, Missouri.

Remember, the remedy which did this was Lydia E. Pinkham's Vegetable Compound. For sale everywhere.

It has helped thousands of women who have been troubled with displacements, inflammation, ulceration, tumors, irregularities, periodic pains, backache, that bearing down feeling, indigestion, and nervous prostration, after all other means have failed. Why don't you try it? Lydia E. Pinkham Medicine Co., Lynn, Mass.

PAINLESS PATTERSON
The dentist that does his work right.
Corner 14th and Washington. Opposite City Hall. Upstairs. Room 18.
OPEN EVENINGS

Home of the Auditorium Piano

The 94th Semi-Annual Payment of Interest

For the six months ending June 30, 1914, a dividend has been declared at the rate of four per cent per annum on savings deposits, payable on and after July 1, 1914.

Dividends not called for are added to and bear the same rate of interest as the principal from July 1, 1914.

Deposits made on or before July 10 bear interest from the first of that month.

THE OAKLAND BANK OF SAVINGS
Oakland, California

J. Y. ECCLESTON, Cashier.

SATURDAY
June 20, 1914

OAKLAND TRIBUNE EDITORIAL PAGE

FOUNDED BY
William E. Dargie
IN 1874

Money for Coast Rivers and Harbors.

In the Senate the rivers and harbors bill has been favorably reported and will undoubtedly pass. It is noted that California will receive $1,326,000 for improvements aiding navigation, of which sum $594,000 will be spent on San Francisco bay and tributaries, $98,000 of this amount being for improvement of Oakland's harbor. Other sums will be distributed in the following manner:

Improving San Francisco harbor, $9000; Richmond harbor, $100,000; San Rafael creek, $27,300; Sacramento and Feather rivers, $225,000. The last item is especially noticeable because it will develop inland water trade and to a great extent aid the producers of the interior in securing an enlarged market.

Humboldt harbor fares well also, having been awarded $525,000. This too will be an aid to business in the bay cities, for it will be a valuable aid to the lumber shipping facilities of the northern county and the bay region is a great consumer of lumber. Commerce will grow at a rapid rate and is going to continue growing. Anything that facilitates lumber shipping means increased business here.

Los Angeles profits to the extent of $426,000, a considerable sum and one that will go far toward preparing its harbor for the increased trade following the opening of the Panama Canal.

Papers published in interior states have had something to say during the preparation of this measure, comment being adverse in many instances. Allusion has been made to the distribution of "pork," but such remarks are no longer appropriate. Time was when such appropriations might be so designated, but during recent years moneys are set aside for improvements of this character only after a competent board of engineers, with no interest beyond supplying Congress with facts, has recommended the expenditure. This board recognizes the urgency of aiding coast harbors to prepare for an augmented trade following the opening of the isthmian waterway and this money is one result of such action.

Militants Win Partial Victory.

Premier Asquith has yielded to the demands of the English suffragettes and today received a delegation of working women in his Downing street office. Sylvia Pankhurst is largely responsible for this result, according to dispatches. Released after her eighth hunger strike in Holloway jail, the determined young woman, surrounded by friends, took a motor car and drove to the House of Parliament and seated herself on the steps. Following an interchange of messages carried by Kier Hardie, Socialist-Independent, and George Lansbury, former member of the Commons, it was announced that Asquith had consented to an interview.

Whatever may be the result of today's deliberations, the persistency of Miss Pankhurst and her fellow-workers is something marvelous and commands admiration even at the hands of their opponents. There is a sort of element of martyrdom in their conduct while under confinement, and martyrdom has advanced many a cause since this old world began spinning in the great lathe of time. If concessions should be made and at some time in the future the women of Great Britain be endowed with the franchise, those exercising it will owe a great deal to the Pankhursts.

Some of the acts of the militants have been reprehensible and not at all calculated to provoke commendation, allusion being made to the burning of churches and the destruction of works of art held by many in the highest reverence, the wrecking of houses and the firing of homes. But these hunger strikes are different. It requires a great deal of nerve to endure a hunger strike, to refuse food to an extent that one is in danger of death or serious illness and by such methods force the authorities to order a release.

As to the justice of the claims by the women there is nothing to be said. This country has its own little matters to determine without any of us volunteering to proffer advice.

"Switch Engines" of Humanity.

Charles Reynolds, dean of the Yale Divinity School, speaking to members of the graduating class of the University of Kansas, indulged in the following:

> Most of us are switch engines, puffing within the narrow limits of the yards. It is given to few of us to pull the overland limited. For most of us life is full of daily drudgery and commonplace routine.

Inferring from some newspaper comments on the address of the noted educator, one is led to infer that the speaker used a tone calculated to belittle the smaller individual—the switch engine—and to intimate that he regretted there were not more men of the higher sort developed in educational institutions.

But why such regret? There is a homely saying that "it takes all sorts of people to make a world." This might be supplemented with the assertion that there are only a few overland limiteds, while the necessity for switch engines is great. It should be recalled also that but for the switch engine the limited would not be "made up," that the former humble instrument of commerce is as much of a necessity in the general result as the latter.

The humble laborer fills his place with as much benefit to the great mass as the most polished educator or the ablest statesman. The street sweeper contributes as much to the health of the community as its greatest physician, perhaps more so, for the street sweeper represents the prevention of a condition adverse to the health of the neighborhood, the doctor tries to cure the sick made so by neglect of sanitary precautions. The farmer who follows the plow from early morn until late in the evening is the fellow who feeds the leader of commercial enterprise and the [illegible] who braves the perils of the mighty deep in his egg-shell craft is the man who supplies the turbot for the banquet board where men and women meet to celebrate the achievement [illegible], yet is not the fisherman entitled to a degree of credit for having played his part?

[illegible] all of us can pull the limited, but in the general scheme [illegible] to his share and when the totals are struck, the balance [illegible] no small degree of observation to note that [illegible] which is assigned him by either fate, necessity [illegible], and does it well, is to be commended equally with the [illegible] who fills a higher station. "Act well your part, there all the [illegible] as utterance as was ever written for [illegible]

NO DOUBT ABOUT IT NOW

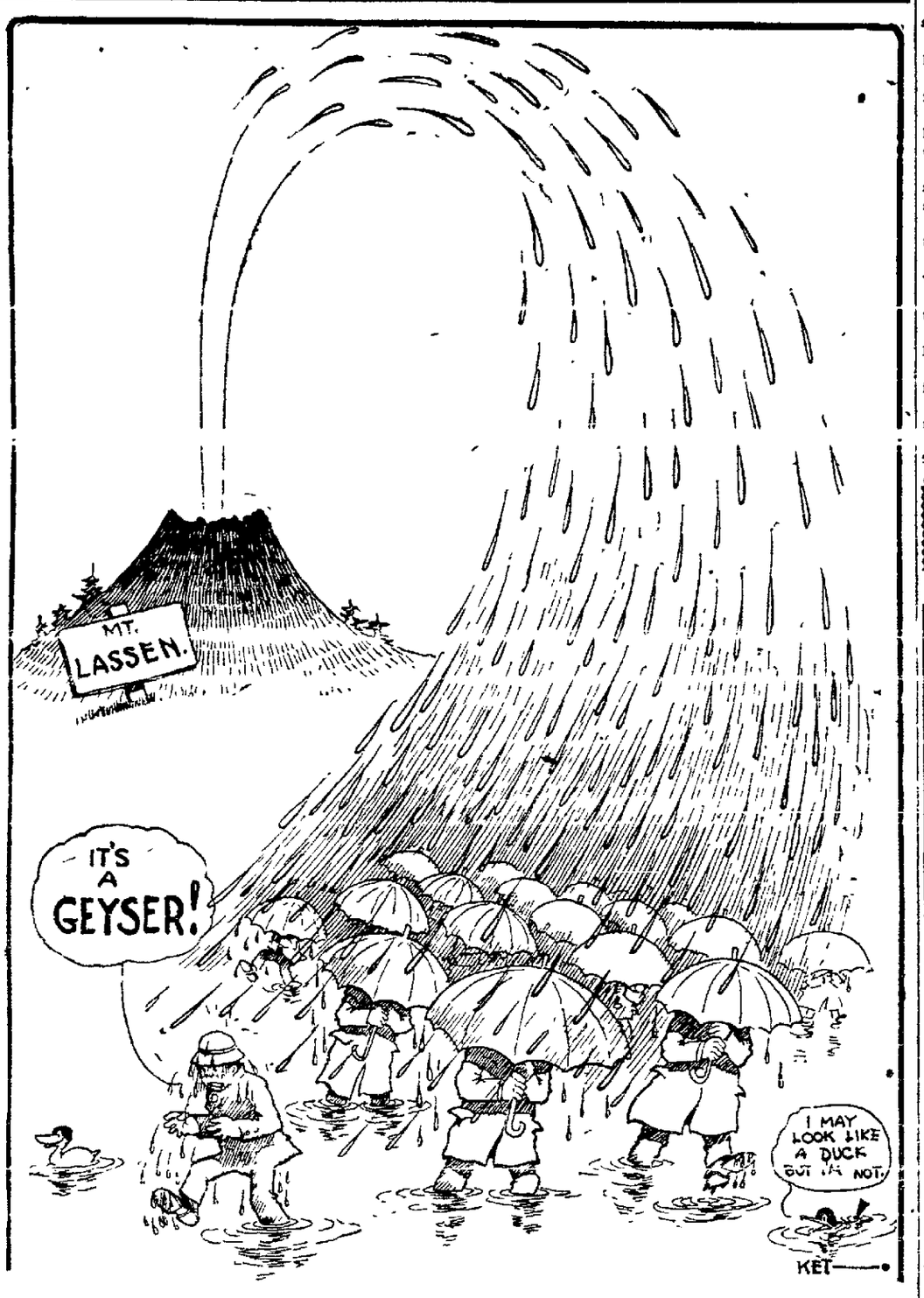

—BY THE OAKLAND TRIBUNE CARTOONIST.

Wilson Has Retired Bryan.

Colonel Henry Watterson, who is entitled to the designation of the Nestor of American journalism, is a prophet, sage, member of the modern magi, oracle, solon, second Daniel and latter-day luminary when matters of his own political party are under consideration. There is little of the driveler in his make-up; he is no hoddy-toddy, looby or loon and when he talks his utterances carry nothing savoring of the ninnyhammer. On the contrary he gets right down to facts. He has an analytical mind, has the colonel, and his conclusions are not only interesting, entertaining and delightful, but positively convincing.

Colonel Watterson has been sizing up his ancient political antagonist, the present Secretary of State, and has consigned him to the discard. In an interview published in the Brooklyn Eagle he gives President Wilson credit for having discredited Bryan and prepared him for a rear seat in the Down-and-Out Club of Democracy. The following is a portion of the Kentuckian's statement:

> "'There is another thing for which Wilson deserves the thanks of the nation. He has put Bryan where he belonged.'
>
> "'I do not believe,' said Watterson, 'that Bryan will ever again hold any distinctive position in public life. He has lost his strength as one could hardly have imagined in so short a time. He will never again be able to run for President or be of any especial importance politically. Wilson has discredited him.'
>
> "'Wilson has discredited him?'
>
> "'Yes. Wilson has let him have his own way, and has given him all the rope he wanted. He has provided the rope with which Mr. Bryan has hanged himself. The President is purely responsible for showing him up to the country for what he is. Of course, Wilson was simply forced into making Bryan a member of the cabinet. He could do nothing else. But, after fulfilling his obligations to Mr. Bryan by naming him Secretary of State, the President has allowed him to establish his own ultimate destiny.'"

Sometimes Colonel Watterson is sarcastic, sometimes jovial, at others in earnest and this latter state of mind applies with respect to the quoted statement. Bryan has been a failure as Secretary of State. His knowledge of international law and diplomacy have been demonstrated as almost nil and his official acts have discredited the good intentions of his government and made the United States a joke in other lands. Whether or not President Wilson's action in permitting Bryan to show himself to his countrymen as an orator without statesmanship and a counsellor minus practicability was voluntary or involuntary, it looks as if the people of the country will have to give him credit for one good act at least, the retirement of a perpetual candidate, the snuffing out of a candle which burned for its own glory and not the illumination of others.

Why not segregate Mexico and adopt a commission form of government, giving each general a province of his own, with a common interest in the aggregate?

The Turks are reported as having purchased coal for a war [illegible] fat in the fire no doubt.

By way of adding to the gayety of nations Venezuela [illegible] revolution.

Twenty Years Ago Today

A pleasant family reunion and dinner was given by Mrs. M. A. Helphinstine of Berkeley. The following were present Mrs. M. A. Helphinstine, Mrs M. B Helphenstine, Mr. and Mrs. L. R. Helphinstine, Misses Maud and Blanche Helphinstine, Henry Helphinstine of Princeton, Mr. and Mrs B. N Helphinstine, Mr. and Mrs. R. R. Rush, Misses Mabel Waste, Bertha Rush, Gertrude Rush, W. H. Waste, H. L Waste, John M. Waste, Jesse J. Waste and Beverly Rush.

Mrs. Dr Bluet left for a professional trip to Europe.

I. N. Chapman and A. Bannister of Alameda will soon return from a surveying trip to the southern part of the state

Next week the M. W grand lodge of Free and Accepted Masons of the State of California will lay the foundation stone of the monument to be erected in Mountain View Cemetery to the memory of ex-Governor Yganasia Herrera y Cairo of the State of Jalisco, Republic of Mexico, with all the solemn formalities of the craft. Oakland Lodge No. 188 has been especially delegated by M. W. Henry Orme, grand master, to perform the ceremonies, but the masters, past masters and the members of the other lodges of Alameda county have been invited to attend and share in the honors and duties of that historic occasion. Most Worshipful Hiram N. Rucker, past grand master, will act as grand master and lay the foundation stone and the oration will be delivered by Edwin A. Sherman, who has been appointed grand orator of the day.

The nomination of Edward Hackett as receiver of public moneys at San Francisco was sent to the Senate by President Cleveland today. Captain Hackett is a resident of this city and has been a prominent member of the Democratic party for a number of years. He was urged for the position by Congressman Warren B. English, who is a close personal friend. He is a brother of ex-Councilman John Hackett.

Peculiar and Pertinent

The severe drouth that began the latter part of 1911 and lasted until April of the following year caused smaller yields in 1912 of the agricultural products in British Guiana and affected the lumbering, balata, cattle and mining industries through added difficulties of transportation. There being no roads in the interior, all transportation is by water.

Women inmates of the workhouse and other corrections places in New York will no longer have to wear dresses made of bedticking. Commissioner Katherine B. Davis does not promise to provide [illegible] from Paris, but there's going to be more style, and, with more style, she expects to make the women prisoners take more interest in themselves and in life generally

Don't Lose Sleep Coughing at Night.
Take Foley's Honey and Tar Compound. The very first dose surprises you. It glides down your throat and spreads a healing, soothing coating over the inflamed and tickling surface. That's immediate relief. It loosens up the tightness in your chest, stops stuffy, wheezy [illegible] tearing cough. Soothes the irritated, inflamed bronchial tubes and air passages. Children love it. It is mildly laxative—as a cough medicine should be, and does not upset or disturb the most sensitive stomach. Refuse any substitute. Contains no opiates. Sold everywhere.

POINTED PARAGRAPHS

Better a woman with rosy cheeks than a man with a rosy nose.

And much of the charity that begins at home is too feeble to cross the street.

People who are always telling you things for your own good probably mean well.

It's dangerous for a married man to love his neighbor as himself—if she's a charming widow.

It's easier for a pretty girl to flag an automobile than it is for a homely one to stop a street car.

Be sure you're wrong before you back up.

Waste little time arguing with people who don't care.

Ever know a young widow to faint if there was no man around?

Most men would be ashamed to preach half what they practice.

Love stories are so attractive that a girl is liable to forget to wash the dishes.

Many a good fellow has an excellent memory for faces and a poor memory for [illegible]

No wonder Solomon was the champion wise man, with 1000 wives to coach him.

The easiest way not to settle an argument is to get two women interested in it.

A man can never understand why a [illegible]

After sizing up their husbands, we don't blame some women for being fond of dogs.

[illegible] woman has written him a letter—until he looks at the postscript.

If you are too lazy to open the door when fortune rings the bell, don't expect her to go to the back door and knock.

After a girl has stepped on a young man's corn he discovers that she is no fairy.

The world never sits up and takes notice of the chap who follows in the footsteps of others

But a woman seldom realizes how many opportunities she had to get married until she finds herself left at the [illegible]

AMUSEMENTS

Macdonough
E. A. GIESEA, Manager. TELEPHONE Lakeside 64
Bargain Matinees Today & Sunday 25c and 50c
Tonight 8:30—Last Performance Sunday
Good Seats on Lower Floor 50c
Farewell Week
Oakland's Favorite in Mack's Powerful Society Play
WILLARD MACK
MARJORIE RAMBEAU
"Their Market Value"

4 Nights, Commencing Tuesday, June 23—Bargain Matinee Wednesday—25c to $1 only.
WM. HODGE
In a Genuine Successor to "The Man From Home"
THE ROAD TO HAPPINESS
Nights—50c to $2. Seats Selling Fast

OAKLAND Orpheum
Phone Oak. 711 Twelfth and Clay Sts.
Matinee Every Day
PRICES—Evenings 10c, 25c, 50c, 75c, Box Seats $1.00 Matinees 10c, 25c, 50c (Except Holidays)
A Tremendous New Show!
Matinee Every Day,
EDDY FOY (for joy) AND THE SEVEN LITTLE FOYS; ROMEO, THE GREAT; WALTER DE LEON & "MUGGINS" DAVIES; HARRY B. LESTER, ANNIE KENT, OTERITA, ORPHEUM MOTION PICTURES Special feature, OAKLAND SCHOOL BOYS' EXPOSITION BAND OF SEVENTY-FIVE MUSICIANS

Columbia
HOME OF MUSICAL COMEDY
Phone Oakland 1068
2 Shows Nightly, 7:45—9.00 4 Shows Sunday
Matinee Daily, 2:00 P. M. Prices—Evenings, 10c 20c 30c. Matinees, 10c, except Sundays.
THIS WEEK
DILLON & KING
with their GINGER GIRLS
PRESENTING
"IN WRONG"

Pantages
PRICES—10c, 20c, 30c.
FRANK BUSH
"THE JOLLY TARS"
J. EDWIN CRAPO & CO.
BROWN & JACKSON
4 MILITARY GIRLS
KEYSTONE COMEDY
LANDERS STEVENS
GEORGIE COOPER

YE LIBERTY PLAYHOUSE Direction H. W. Bishop
TONIGHT—POPULAR MATINEE TOMORROW, ANY SEAT 25c. TOMORROW NIGHT Positively LAST THREE TIMES of the Bishop Players in
Lavender and Old Lace
The successful play made from Myrtle Reed's famous novel.
A Delightful Performance of a Delightful Play
Matinees—All Seats 25c. Nights 25c and 50c
Next Monday—Return of James Gleason—"The Business of Virtue"

IDORA PARK
"MADAME SHERRY"
Great New York Success—First Time in Stock
In Canopied Amphitheatre Featuring
FERRIS HARTMAN and MYRTLE DINGWALL
NEW MUSICAL COMEDY COMPANY
Every Night—Matinees Saturday and Sunday
"JUMPING JUPITER"
Great Show by Richard Carle
New Dances—New Songs

MOTION PICTURE THEATERS

Oakland PHOTO THEATER
Program Changed Sun. and Thurs.
PRICES Matinee 10c
Evening .....10c and 20c
ORCHESTRA EVENINGS.
TODAY, LAST TIME.
"Tess of the Storm Country"
and "Goodness Gracious"
TOMORROW,
CYRUS TOWNSEND BRADY'S
"THE RING AND THE MAN"

HOFBRAU CAFE 11th Street, at Broadway, Oakland, Cal.
Announcement
Mr. Ferd Schultz, formerly of the Portola Louvre, San Francisco, has taken over the management of Kessler's Pabst Cafe under the new name "Hofbrau."

SANTA CRUZ
WATER PAGEANT
JUNE 22 to 27th
Historical and Spectacular Entertainment in Open Air Theater!
A WEEK OF FESTIVITY
Reduced Round Trip Tickets now on sale from June 20 to 27 inclusive.
Final return limit July 6.
Frequent train service.
Our Agents will be glad to give you additional information.
Southern Pacific
L. RICHARDSON, D. F. & P. Agent.
C. J. MALLEY, City Ticket Agent.
P. E. CRAMPTON, City Pass. Agent.
Broadway and 13th st., Oakland, Phone Oak. 151.
or
Oakland 16th st. Depot; Phone Oakland 1450.
Oakland First and Broadway; Phone Oak. 1990.
Oakland 7th and Broadway; Phone Oakland 198.

BACK YARDS TELL TALES

Not Only Thrums Has Windows Looking Into Life

(By BETTY MARTIN.)

Back yards are most revealing things. It takes a Barrie, at least, to do one justice, or a Barrie, even, properly to describe what can be seen from the vantage point of a pane of glass, as witness his "Window in Thrums." To be sure, carping critics have averred that they had no use for such recitals. Some of them have even been known to sneer at any observations of the "guid woman" who sat day by day in her chair beside the window, watching for the return of her "ain Jamie." Others, equally hypocritical, have been heard to declare that they hated anybody—everybody, even, who spied upon neighbors from behind curtained windows.

All this by way of reflection merely, for here in Oakland, if you please, many an interesting spectacle is to be gleaned by means of the back yard, or, if you please, through agency of the front window, even if the pen of Barrie be lacking with which to describe them.

NEAR AT HAND.

Take, for instance, the view to be seen from the back yard of the news-[illegible] office. Who would believe that [illegible] above the ground, where toil all day local staff employes, stories enough would be gleaned to last a properly seasoned novelist through at least six tales?

To be truthful, the back yard of the office is not, strictly speaking, a yard at all. No mere yard begins as high up in the air as the fifth story, inclusive of a thoroughly equipped basement, where, day after day, month after month, and year by year, big engines pulsate and throb—but that is where the rear yard of this office begins.

Picture if you can, a long, narrow passageway, flanked in the rear by a gray plaster wall full of windows of varying heights, opening out from the art department, the floor space three feet wide at most, occupied almost its entire length by wooden boxes two by two feet square, from whose open top big glass bottles, full of explosive liquid, lift fat-nosed brims up to the air; to the fore, a red brick wall, full 12 inches thick and built to the height of a man's breast; the air full of grimy black specks—soot falling from adjacent chimneys. Below, three whole stories, a veritable ground of corrugated iron roofing enshadowing some far-reaching industry.

To the right, where the roof suddenly and almost squarely ends, behold the half muddy yard, filled in with old and new lumber.

BEHOLD! FAMILY AFFAIRS.

Immediately in front of the roof, on a level with the second story of the office—that is the home of an interesting Chinese family.

And, oh, such the simplicity of the life, and so apparently happy and carefree the little Chinese woman housed there, that one almost longs, when the spirit of rebellion is strong within, to change places with the little heathen mistress herself.

All day long, whenever one chooses to glimpse through the uncurtained window below, she may be seen seated on a stright-backed wooden chair in the middle of the bare room, playing with her children or sometimes she is busy doing up her hair; again, she is looking in a hand mirror. Never, by any chance, is she to be surprised in any useful occupation other than the amusement of her children.

Occasionally a Chinese man, in native garb, is to be seen, walking about, encumbered with a big saucepan full of steaming something to eat, but never by any chance the woman. The room is bare of furniture, quite barren from an Occidental point of view. There is no carpet, only bare floor; few chairs; not a table in sight; no pictures on the wall, no blooming flowers in the window. Only, most of the time, the woman and her boys, always laughing, always playing—the three of them, like children. Very attractive they look, too—extremely piquant in their Oriental garbs, or a carefree existence the Chinese women are to be commended.

NO LAY FIGURES, THESE.

But look! To the left, all of a sudden, a window—that clapboarded one in the second story, opens. A white man, sturdy and stalwart, strong limbed and lithe lets himself cautiously out, making searching examination of the corrugated iron roof immediately in the foreground, searching anxiously for the leaky places, through whic hthe June rain penetrated. Up, down and about he looks before disappearing from sight through one of the many mysterious skylights with which the roof is punctured.

Further along the line, seen through the window on the first floor above the basement, there is a studious looking man hunched over his desk. All day long, before him the desk littered with accounts, he sits in that room, scarcely lifting his eyes from the work before him. Is he to him "one continuous grind," or does he like the work which calls him—holds him in thrall?

Look! Still further to the right, just to the extreme edge—the corner of the wooden house, where the alley ends—do you notice that young Japanese boy peering cautiously round the corner? See how circumspect and painstakingly he treads the narrow plank from the floor to the yard through the whole of the 12-foot course.

A TOUCH OF PROGRESS.

Notice that the house whose corner he turned is being remodeled, is taking on a new lease of life; that the rear end is out; that the second story protrudes, jutting out into space, held only by the supporting walls! Judging by the sign of his white apron, the boy, he who so gingerly treads the plank in search of kindling with which to relight his fire, must be a cook. See how finickly he feels his way along from the building to the ground.

Observe the window in the room above. You had not noticed that there was any other occupant of the half dismantled house—did not observe, through the wide-opened window, with its old-fashioned panes, the big, long stretch of yellow canvas-covered cotton blanket.

Not noted that other occupant of the half dismantled house, that yawning space, three walls bared to the fog! Silent, noiseless as the Japanese in the white apron is, cautiously though he treads the narrow board, the roomer above, light sleeper that he is, hears him.

"AWAKE! ARISE!"

From beneath the yellow blanket signs of action can be evidenced—it billows, rises, is thrown aside. A young Japanese, fully dressed, in most immaculate collar, cuffs and business dress, thrusts first a head, next his body into view.

Coming to the window, he leans forth to observe the cause of his disturbance. See, he leans out of the window. His curiosity satisfied, he returns to his couch, although it is mid-day, and covers himself, head and all. So far as the room where this boy lies resting is concerned, for other sign of human life, one might be in the desert of Sahara.

Ah, but there reamins to be told other interesting stories—more life histories.

Directly through the narrow space to the right, the open street can be glimpsed, clean-cut.

To the left also, through the meager space where automobiles pass in swift succession, where the display front of a big grocery firm can be sighted, and where passing pedestrians loom in sight, mate, perhaps as the interior housing our Chinese lady, but surely interesting.

HIGHER, FAIRER VISTA.

Above all, and most impressive, is the sky line, standing buttressed like the fortresses of old—the towers of the Hotel Oakland—cream-colored invitations of welcome—the tall, needle-like crown of the city hall, and the new building far to the left, now in course of construction, blocks beyond. Then there are the gaping windows of the brick buildings facing the "back yard" of the office.

Who would dream, reading our paper or simply going along Broadway, how many stories the back porch would reveal?

Who would dream, for example, that so much could be gleaned from the back fence of the office?

Men Pay Homage to Mother's Friend

"I am not surprised to observe the number of men who come into the store to purchase 'Mother's Friend,'" remarked a leading druggist.

It is a happy thought to send hubby to the drug store, "Mother's Friend" is applied externally over the abdominal muscles.

It is a gentle, soothing lubricant, penetrates to the fine network of nerves beneath the skin and has a marked tendency to relieve the muscular strain to which these broad, flat abdominal muscles are subjected. The cords, tendons and ligaments are thus permitted to stretch without the corresponding surface strain so often involved during the period of expectation. This in turn accounts for the entire absence, in many cases reported, of nausea, morning sickness and other distresses, such as laceration of the epidermis so often the case when this gentle form of lubrication is neglected.

"Mother's Friend" has been highly recommended by a host of women who know from experience and by men who know from observation. Write Bradfield Regulator Co., 306 Lamar Bldg., Atlanta, Ga., and we will send you a valuable little book to expectant mothers.

Painless Parker
MAKES GOOD
NEW AND UNCONDITIONAL

FUNERAL SERVICE FOR MISS MESOW

Blind Singer Laid to Rest After Simple and Private Obsequies.

The funeral of Miss Helen Mesow, the blind singer, who was found dead in her apartments in this city, was held this afternoon from the James E. Finney undertaking parlors, where only the members of the immediate family and a few intimate friends were present. Up to noon today, many admirers of the deceased paid their farewell tribute, but the obsequies conducted at 2 o'clock were strictly private. Rev. George Eldridge, rector of St. Johns Presbyterian Church of Berkeley, read the service.

The pallbearers were William Davis, James Morrison, Charles Allen, Henry Stodderd, A. Dohrman and William Pratt.

The body was placed in a vault in Mountain View Cemetery, where it will remain until a mausoleum is erected. It will be designed by her father, Frank Mesow, a contractor of San Francisco.

The inquest will be held Wednesday afternoon at 2 o'clock from the Finney undertaking parlors.

PROSPECTS FOR FAIRER WEATHER

Oakland Has Exclusive Rainfall of .12 Inch, While S. F. Remains Dry.

SAN FRANCISCO, June 20.—Although San Francisco received [illegible] between 5 o'clock yesterday morning and sundown, the report of the United States weather bureau this morning shows that during the same period Oakland received .12 of an inch. It is seldom indeed that a precipitation is reported from one side of the bay while the other remains dry. Another peculiarity of today's weather forecast is the appearance once more in a place of distinction of "wind." Recently an order was issued banishing wind from this western coast and substituting "breezes" and airs" therefor. Today, however, we are told that there will be light west wind in this vicinity, whereas in the interior of California there will be "breezes" and the region south of the Tehachapi will be buffeted about with "airs."

Prospects are good for fair weather tomorrow for the entire state. Cloudy conditions prevail only in this region and along the coast. Sun is shining in the interior for the most part.

SEEK THUG WHO HELD UP FAIR STENOGRAPHER

SAN FRANCISCO, June 20.—Miss Mary McKinnon, the 19-year-old stenographer who was attacked while at work in the office of the Amalgamated Concessions Company in the Exposition building yesterday, was not at the office this morning. The young woman is completely unnerved by her experience and although not seriously hurt is suffering from a collapse.

Detective Bakiuich spent last night and today in a vain search for the culprit. He has but a slender description of the man who is said to be 35 years old, 5 feet 8 inches tall, dark, and wearing a blue suit.

Miss McKinnon was in the office when she heard a noise and found the man opening the door. He shoved her up against the wall and choken her, all the while demanding money. The office is just in front of the elevator and hearing the approach of footsteps, he fled, evidently believing that someone was coming. Miss McKinnon staggered into the hall and later the police were notified. She was carred for by Dr. Julian L. Waller of the Palace Hotel.

IDENTIFIES BY PICTURE, SWEARS TO COMPLAINT

SAN FRANCISCO, June 20.—Identified, he says, by a woman who made the trip here from Los Angeles and was shown a picture of him, thereupon returning south and swearing out a warrant for his arrest, Albert E. Williams was taken into custody today. Williams is alleged to be wanted for passing a bad check and J. F. Williams is here to take him back.

"I do not know the woman," Williams explained. "but I [illegible] told she came all the way here and then failing to find me, saw my picture and on this slender evidence sought to a complaint against me. I am absolutely innocent."

Williams is a real estate agent.

Assist Vallejo's Friend

(Vallejo Evening News, June 16.)

Many Vallejoians who are not registered as Republicans have stated that there is no occasion for them changing their registration, as Congressman Charles F. Curry is to have no opposition for renomination. But they seem to forget that Congressman Joseph R. Knowland, Vallejo's and Mare Island's tried and true friend, is to have opposition for the nomination for United States Senator on the Republican ticket. Every local voter should be registered before July 25, which is the last day on which party affiliations may be changed.

VALLEJO NEWS

ESTIMATE MADE FOR DEPARTMENTS

Vallejo Official Files Expense List; Would Enlarge Forces.

VALLEJO, June 20.—It will require the sum of $17,[illegible] for the conduct of the department of public health and safety of the city of Vallejo during the next ensuing fiscal year, according to the estimate filed with Mayor W. J. Tormey by Commissioner W. P. Blake yesterday afternoon. Of this amount $5950 will be required for the improvement of the police department and $4050 for the betterment of the fire department. For the construction of an incinerator and its upkeep $8700 is included, although this will be stricken out if the incinerator can be constructed with money left over from the waterfront improvement project. The complete estimate is as follows:

Police department, $16,187.50; police department improvements, $5950. The improvements are five new patrolmen, $5100; card and finger print system, $500; motorcycle, $350. Although but one motorcycle is provided for it is the intention to secure two if possible.

Fire department, $8312.50; fire department betterment, $4050. The betterment of the fire department proposed is as follows: The purchase of 1000 feet of fire hose, $850; 200 of fire hose, $100; chassis for hook and chemical wagon, $2500; fire hydrants, $600.

Fire alarm system, $1450.

Charity Commission, $300.

City pound, $805.

Health department, $1635. Improvements in health department incinerator $5900; upkeep of same, $700.

VALLEJO MAN DROPS DEAD; HEART FAILS

VALLEJO, June 20.—Joseph L. Soanes, one of the best known residents of this city, who has been in failing health for some time past, dropped dead at the corner of Sonoma and York streets yesterday afternoon while walking in front of his residence. Soanes had long been a sufferer from heart trouble and several weeks ago was critically ill.

Deceased was a native of California and had long been a resident of this city. He was a member of Vallejo Parlor, No. 77, N. S. G. W., and Vallejo Aerie No. 71, F. O. E. Besides his wife he is survived by four sons, namely: Joseph, Frederick, William and Hary, and three brothers, James Soanes of Vallejo and William and Charles Soanes of San Francisco.

SEEK MORE WORK.

MARE ISLAND, June 20.—Since it has been learned that Mare Island will not land the hopper dredger San Pablo to build, the navy yard officials are preparing to secure the army harbor boat contract if possible. The bids for the harbor boat will be opened in San Francisco by the army quartermaster on the 25th inst.

RAILROAD MAN RETIRED.

VALLEJO, June 20.—Charles Hall, foreman of the Southern Pacific roundhouse [illegible] on Tuesday, June 20, as he has been in the employ of the Southern Pacific Company for the past 35 years.

MARE ISLAND NOTES

MARE ISLAND, June 20.—Hull department officials at Mare Island are still expecting a dreadnaught to build in 1915. The item of $200,000 to improve the building slip so that a battleship can be built at the navy yard is a minor quantity according to the officers and can be included in Mare Island's bid if necessary.

Chief Carpenter Francis X. Maher, U. S. N. assistant to the outside superintendent of the hull department at Mare Island, has been given the additional duties as witness officer at the Mare Island pay office.

The collier Justin has been ordered to coal the torpedo boat destroyers of the Pacific fleet now in Mexican waters and it is possible that the flotilla will be ordered to the navy yard shortly for their annual docking repairs.

It was stated at the navy yard today on good authority that the cruiser Marblehead will be able to leave for San Francisco on the 26th inst.

It is possible that the launching date of the tanker Kanakha may be changed from Thursday, July 9th, to Saturday, July 11. Naval Constructor H. M. Gleason, U. S. N., hull department officer of the navy yard, will decide next week.

Authority was received at Mare Island today to dock coal barge No. 226 with the submarine F-3 and F-4 next Wednesday. The F-3 is now on her way up the coast and in company with the Monitor Cheyenne and the H-divers.

Job orders amounting to $800 were issued at the navy yard today for additional repairs to the collier Nanshan.

Assistant Naval Constructor P. G. Lauman, U. S. N., has resumed his duties as shop superintendent of the hull department after a month's absence.

Cards were issued at the navy yard yesterday for four machinists and two machinist helpers for shop No. 2.

PLUNGES DOWN STEPS AND FRACTURES SKULL

SAN FRANCISCO, June 20.—Plunging down the steps of his home at an early hour this morning, Special Policeman T. Obram, 718 H avenue, was found unconscious at 3 o'clock and is not expected to recover. No one saw the accident, but the position of the officer when found indicated that he had most likely fallen from the top step. It is just possible that the injury to the back of his head which the physicians say caused a fractured skull, was due to his being struck by some thug, but the investigating detectives think that his condition is due to accident. He is at the Central Emergency Hospital and an operation will be performed in an effort to save his life.

What We Hear Daily

Don't [illegible] your time. Try MRS. HAYWARD [illegible] a clue. She will fix you up, from coat to nickers, at prices to suit your purse, or will give you good advice free of charge. Phone Oak. 6[illegible].

Latest News from Outside Towns

NAME WORKERS FOR BIG BENEFIT

Committees Are Active in the Preparations for All Saints' Picnic.

HAYWARD, June 20.—Committees are at work preparing for the big picnic for the benefit of All Saints' church's new pipe organ fund which will be held in San Lorenzo Grove July 4. Crowds of visitors are expected to attend the affair and the parishioners are aiding in making it a great succes.

At a meeting in All Saints' rectory the John E. Geary, chairman, Frank Mitchell Jr., secretary.

Advertising—Rev. E. Warren, Frank Zambresky, Anthony Martin, John Robinson, Peter Leonard.

Music—John B. Ravano, Thomas Dias, Frank Pereria, Joseph A. Woods, Manuel Andrade.

Games—William Knightly, John E. Geary, Jesse Andrade, John Mitchell, George Colt.

Floor—Anthony A. DeMello, Joseph A. Woods, Alex Andrade, W. J. Burke, Manuel Andrade.

Gate—Anthony Martin, William Cahill, Albert Oliver, Anthony Flores, J. T. Stanton.

Transportation—P. H. Hoare, C. Tormey, Manuel Colt, Eugene Garin.

Prizes—Joseph A. Woods, Leo Haas.

Reception—Charles Heyer, Jesse H. Woods, James Curdy, George Viera, Dr. R. H. Orr, F. N. Winton, Frank Peters, William McCormick, Anthony Flores, Andrew Whelton, Eugene Garin, Joseph Almada, Manuel Smith.

Treasurer—Rev. J. Vildomat.

Soda water stand—George H. Smith, Peter Leonard.

Ice cream booth—Miss Mary McKeever, Mrs. W. McCormick, Mrs. Mary Browning, Misses Genevieve McKeever, Isabel Cullie.

Fishpond—Misses Mary Welch, Sadie Dowdell, Meriam Browning, Katherine Maloney.

Candy booth—Mrs. B. J. Bettencourt, assisted by members of St. Cecelia's choir.

Punch and lemonade booth—Mrs. George Viera, Lizzie Lewis, Alice DeMello.

Pony riding, which will be an attractive feature, will be in charge of Miss Isabel Cassin.

Refreshment booth—Mrs. George H. Smith, Mrs. Mary Pasqual, Mrs. Thomas Fernandez.

LECTURER HAS HIVES OF BEES FOR MODELS

FRUITVALE, June 20.—"It's better to have a bee in your garden than in your bonnet," was one of a number of pointed epigrams contained in the program drawn up by the Ladies' Aid Society of the Fruitvale Presbyterian church in connection with a lecture on "The Wonderful Bee" delivered by John C. Frohliger, a Berkeley bee specialist last night.

Hives of bees, besides lantern slides, illustrated the lecture. Frohliger handling the insects with an impunity which won him admiration.

Honey was on the refreshment bill of fare at the close of the lecture at which Mrs. R. C. Black, president of the Aid Society presided.

Miss Fern Nelson entertained with violin solos.

CHURCH AND SOCIAL WORKER IS HOSTESS

FRUITVALE, June 20.—Miss Alice Ayhens, prominent social and church worker, entertained friends at a party at her home, 2435 Palmetto street, on Thursday evening. Miss Myrtle Ayhens, sister of the hostess, and a clever elocutionist, gave readings. A supper concluded the entertainment.

Present were Miss Christine Steinmeyer, Miss Margaret Robohn, Miss May Nyhuis, Miss Myrtle Ayhens, Miss Leona Ayhens, E. Scofield, Oscar Bennett, Edward Wilcox, William Schafer and Daniel Gardiner.

ARREST FOLLOWS PEACE DISTURBANCE IN STORE

SAN LEANDRO, June 20.—A disturbance in the store of W. J. Wallace on Davis street yesterday, in which the store window was smashed ended in the arrest of Wallace on a charge of disturbing the peace sworn to by his nephew, M. G. Wallace. Wallace will be brought before Judge D. U. Toffelmier Monday to answer to the charge.

The family disagreement, according to the younger Wallace, caused his uncle to start a commotion in which the pane of glass was smashed. Nephew and uncle finally grappled, according to the complainant, and continued fighting in the street. Constable M. Borge was a witness of the fight between the two men and on the request of the younger Wallace placed W. J. Wallace under arrest.

OAKLAND ELOCUTIONIST GIVES HAYWARD RECITAL

HAYWARD, June 20. Mrs. Grant D. Miller, talented Oakland elocutionist, entertained at a recital in the Methodist church last night. Her readings from well known works were highly appreciated. Mrs. Miller was assisted by her daughter, Miss Marjory Miller and by Miss Anna Obermuller whose fine voices were heard to advantage in several solos.

IMMENSE SAFE FOR MUNICIPAL DOCUMENTS

SAN LEANDRO, June 20.—A large bank safe formerly situated in the old premises of the First National Bank will guard the town documents from fire and burglars. The safe has been placed at the rear of the city hall and workmen are engaged in encasing it in a seventeen-inch brick wall. Access to the safe will be from the room in the rear of marshal's office.

ATTEND RECEPTION BY BURLINGAME HOSTESS

SAN LORENZO, June 20.—Mrs. Henry Stenzel and her two children, Henry and Edna, attended a reception given this afternoon by Mrs. M. H. Hotle, a Burlingame hostess. The Stenzels motored down to Burlingame. A number of society people in Oakland and San Francisco were also guests at the affair.

REV. PALMER WILL LECTURE ON EUROPE

HAYWARD, June 20.—Rev. A. W. Palmer of Plymouth church, Oakland, will lecture in the Hayward Congregational church Tuesday evening on his recent European trip. The lecture will be illustrated with stereopticon slides and will be under the auspices of the women of the church.

EPWORTH LEAGUE IS IN READINESS

Special Trains Will Take Record Attendance to Mount Hermon Conference.

HAYWARD, June 20. — A special train leaving San Francisco Monday morning will take 200 delegates from the bay region to the Epworth league institute at Mount Hermon. Sacramento will also send its representatives in a special and this year's conference will be marked by a record attendance.

The provision made for recreation during the week's stay is an attractive feature. F. E. Thompson of this city, who is in charge of the social affairs at the conference, a program of amusements will be held each afternoon while the delegates will take part in a social hour each evening.

Tuesday afternoon baseball games will be played between teams representing Oakland and San Francisco and Sacramento and Napa. The winners of these two matches will meet each other.

A girl's baseball game will be played Saturday afternoon and two sides of fair twirlers in which Oakland is well represented have been selected. Sightseeing [illegible] ing one to Santa Cruz are scheduled.

Bishop Edward H. Hughes of San Francisco will preach at the Sunday service at the conference. Among the officers from this side of the bay who will take a prominent part in the institute doings are J. E. Hutchinson, Oakland, secretary of the conference; F. H. May, Oakland, treasurer; Mrs. I. E. Thompson, Hayward, first vice-president; Rev. D. E. Thompson, Hayward, social director. President John D. Crummey of San Jose will preside over the conference.

SAN LEANDRO BEGINS STREET IMPROVEMENTS

SAN LEANDRO, June 20. — Extensive street improvements were considered at a special meeting of the town trustees last night. An oil wagon and road wagon will be purchased by the city. Contemplated improvements include the laying of sidewalks all over the city. In regard to the street work in Broadmoor, it was reported that the grades there were lower than in the center of town.

This city it was agreed at last night's meeting will bear its share of the expense along with the rest of Alameda county in the action brought against the county by the Dustless Road company, which seeks to recover damages, claiming that it has the exclusive right to use a certain kind of oil on streets.

The salary of Nightwatchman Manuel Valance was raised $5 a month.

LONG RESIDENT OF SAN LEANDRO PASSES AWAY

SAN LEANDRO, June 20.—Mrs. Brisima Marshall, who has been long resident in this city, died yesterday at her home here after a protracted illness. Mrs. Marshall had lived in California for twenty-eight years, her birthplace being in Portugal. Her husband died several several years ago but she is survived by three daughters, Mrs. Fannie Miller, Mrs. Minnie Mattos and Mrs. Virginia Freitas, all of this city.

Funeral services will be held Monday in All Saints' church. Interment will be in St. Joseph's Cemetery, Hayward.

LUCY FRYE OBSERVES HER 124TH BIRTHDAY

CULPEPPER, Va., June 20.—Lucy Frye, a negress, born June 20, 1790, in Orange county, Virginia, today celebrated her one hundred and twenty-fourth birthday, attaining perhaps the title of the oldest person in the United States.

The old colored woman possesses records to prove her longevity. Residents of Culpeper who lived during the civil war remember her then as an old woman. She lived on a plantation until the war and then, relieved of the bondage of slavery, came here, where she lived as washer-woman until [illegible] years.

She is being cared for by the neighborhood colored people.

RETURN FROM EUROPE TO FIGHT KITCHEN FIRE

SAN FRANCISCO, June 20.—Mrs. R. P. Schwerin and Miss Arabella Schwerin returned from Europe to their Hillsborough home Thursday morning. Their first dinner at home was interrupted by a cry of fire. The kitchen chimney was ablaze. Mother and daughter, heedless of their dinner toilettes, seized kitchen utensils, filled them with water and put the flames out before the arrival of the fire department.

RUSSIAN AVIATOR IS KILLED; TWO ARE HURT

ST. PETERSBURG, June 20. — The military aviator Sopaking was killed yesterday in a fall at Gatchina aerodrome.

STOCKHOLM, June 20. — Lieutenant G. de Forat, pilot, and M. Hygartu, a passenger, were seriously injured yesterday when their aeroplane fell about 100 feet. The accident was the first aviation mishap in Sweden.

OPEN FORUM TO DISCUSS "THE WET AND DRY OF IT"

At 2:30 o'clock on Sunday afternoon at the Oakland open forum, on the corner of Seventeenth and San Pablo, an interesting discussion on "The Wet and Dry Of It," is to be held.

Andrea Sbarboro, president of the Italian-American bank of San Francisco will represent the "wets," and Professor S. P. Meads will speak on the dry amendment.

Each speaker will have 25 minutes in which to present his side, and ten minutes to close, after which there is to be 15 minutes for questions at 1:15 minutes for three minute talks pro and con.

GUGGENHEIM'S SALARY ATTACHED BY SHERRY

NEW YORK, June 20.—Robert Guggenheim, son of Daniel Guggenheim of the family of mine owners, has permitted his salary to be garnisheed by Louis Sherry, the restaurant keeper, on a judgment for $155. Sherry obtained judgment against Guggenheim on May 12 in the Municipal Court. Young Guggenheim is employed by the Thompson-Starrett Company, and receives a salary of $250 every two weeks. This will be garnisheed at the rate of 10 per cent each pay day.

$400,000 GIFT FROM LAUDERS (NOT HARRY)

NEW HAVEN, Conn., June 20.—The School announced as from an "anonymous gift" by President Hadley at the [illegible] ance of the centenary of that department, is from the members of the Lauder family of Pittsburg, Pa., and Greenwich, Conn., it was announced today.

HAYWARD, June 20.—The beautiful home of General Charles Wheaton on Soto street has been sold to Mrs. Frank M. Kerr of this city. Mrs. Kerr has lived in Hayward for some time. General and Mrs. Whipple will leave here shortly for Los Angeles, where they will make their future home.

Lehnhardt's

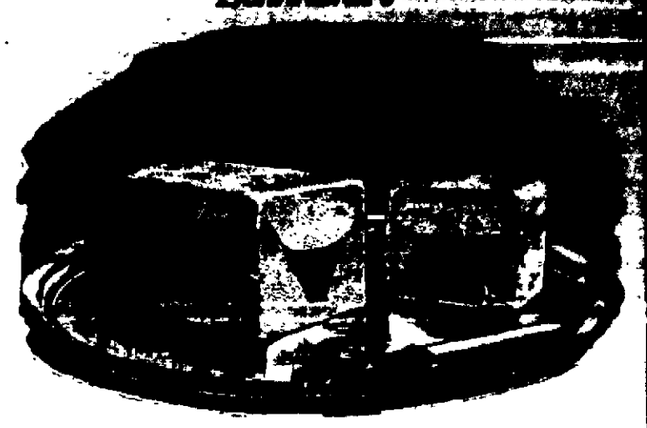

Special Sunday Dessert

Banana Ice Cream
Orange Water Ice
Vanilla Ice Cream

A Pint Brick at the store 25c
A Quart Brick at the store 50c

Telephone Oakland 496 and we will deliver a quart brick to your home for.....80c

We've made a Special Candy for Sunday
Cinnamon Kisses—they're good—50c lb.

Sans Egal Chocolates 80c the Lb. | Palma Chocolates $1.50 and $3 Boxes

Take a Box Home for Sunday

Lehnhardt's

Broadway, Between Thirteenth and Fourteenth Streets.

WILL SOLEMNIZE DOUBLE WEDDING

About 3000 People Will Witness Public Ceremony at Food Show Tonight.

Before an improvised altar, a double wedding will be solemnized this evening at 9:30 at the Alameda County Food and Household Show on Lake Merritt. The contracting parties will be two sisters, Miss Ruth Iris Bond, who will become the wife of Arthur Eisen, and Miss Jennette Iola Bond, who will plight her troth with Percy A. Hansen of this city. The ceremony will be performed by Rev. Pierce. The couples will be introduced by A. A. Tremp, manager of the show. About 3000 people will witness the public service. It will be the largest wedding ever held in Alameda county.

According to a statement made by Manager Tremp, the attendance at the Food Show during the past two weeks reached the 100,000 mark. Tonight the exhibition will close. The exhibition proved very beneficial to the housewives, who received instruction in cooking and the domestic arts. Every manufactured product in Alameda county was exhibited and the result has been satisfactory to the manufacturers and the public.

ST. MARY'S HOLDS CLOSING PROGRAM

College Exercises Are Presided Over by Bishop Hanna; Many Clergymen Present.

Rev. Edward J. Hanna, auxiliary bishop of the diocese of San Francisco, presided at the closing exercises of the arts and letters and the engineering departments of St. Mary's college last evening in the alumni gymnasium, where friends and relatives of the graduates were in attendance. Many clergymen and educators were seated upon the platform.

Among them were Brother Zenophon, brother provincial of the Christian Brothers' order, Brother Fabrician, president of St. Mary's college; Brother Leo, head of the arts and letters' department, Rev. Father Sullivan, pastor of St. Anthony's church of East Oakland, delivered the address.

The order of the exercises was as follows.

Master's oration, John P. Doran, A. B., entitled "Roads of the Present"; bachelor's oration, "The Church and Socialism," Theodore J. Davis; bachelor's oration, "Re-enforced Concrete," Joseph P. Guptill of the engineering department; thesis, "The One Act Play," Frederick T. West, Los Angeles; thesis, "Shakespeare and His Contemporaries," Earl B. Diller; thesis, "Ireland's Contribution to English Literature," Theodore J. Davis; thesis, "Interpretation of In Memoriam," Harold R. Roth.

The following thesis were given by the engineering department:

"Design of a Hydro-electric Plant," J. R. Guptill; "Design of a Steel Pin Connected Highway Bridge," Edmund R. Randall, "Irrigation in Merced and Madera Counties," William L. Porter; "The Design of a Three Hinged Arch for an Armory and Drill Hall," Frank J. Friedle.

The occasion marked the 51st graduation of the institution. The members of the class of 1914 are:

Theodore John Davie, Earl Burton, Diller, Francis Joseph Friedle, Joseph Ricker, Guptill, William Lewis Porter, Edmund Louis Randall, Harold Raymond Roth and Frederick Thomas West.

PROGRESSIVE REGIONS AS LAW SCHOOL DEAN

PHILADELPHIA, June 20.—William Draper Lewis, Progressive party candidate for governor, resigned yesterday as dean of the University of Pennsylvania law school. William E. Mikell, who has been an instructor and professor in that institution since 1897, has been elected dean for the ensuing year. Dr. Lewis has been at the head of the law school since 1908.

LECTURE ON THEOLOGY.

The Theosophical Society will meet at Cadle Hall [illegible] lecture by Mrs. Jessie Foster Prole, entitled "The Good Law—Karma," will be given, to which the public is invited.

NOVEL EVENT CREATES COMMENT

Forum Cafe Patrons to Receive Very Valuable Mdse. Orders.

An innovation is to be inaugurated at the Forum Cafe this Sunday in the shape of weekly prizes of merchandise orders, to be given patrons of the dining room. The plan is to give each guest a coupon which will entitle him or her to a chance on one of two prizes. The first a $30.00 merchandise order on any one of four of Oakland's leading stores, designated on the coupon; the second a $20.00 merchandise order on any one of these same stores.

The drawings for this very interesting event are planned to be held every Saturday afternoon at 3 o'clock in the Forum dining room, so that all the publicity possible may be attached to the same.

It might be well to add at this time that the Forum is now serving a Table d' Hote Dinner with wine every evening from 6 o'clock to 8 for $1.25 and on Sunday for $1.50. This Table d' Hote Dinner has already gained a great deal of favorable comment and patronage and presages much for the excellent service and versatility of the management of this popular cafe.

SUNDAY MENU.

California Oyster Cocktail
SOUPS
Chicken Cocki Leeki Consomme in Cup
Green Turtle a L'Anglaise
FISH
Boiled Barracuda, Hollandoise Sauce
New Potatoes
ENTREES
Fillet Mignon Trianon
Lamb Chops Farce a la Maintenon
Vol-au-Vent of Sweetbreads Financiere
Banana Fritters, Brandy Sauce
ROASTS
One-half Spring Chicken au Cresson
Prime Ribs of Beef au Jus
VEGETABLES
Alameda Corn on Cob
String Beans au beurre
DESSERTS
French Pastry
Vanila Ice Cream and Cakes
Cheese Demi Tasse
—Advertisement.

RICHMOND NATIVE SONS TO DANCE THIS EVENING

The band of the local Native Sons rendered a number of selections on Macdonald avenue and at the Point last night. The concerts were to attract attention to the dance of the order to be held this evening at Pythian Castle. Everything is in readiness for the affair, which promises to be a grand success. The arrangement committee consists of Ira Pearce (chairman), A. F. Rice and Chris Escobar. F. C. Patterson will act as floor manager and will be assisted by T. J. Shear and R. W. Thrower.

Ellison-White Chautauqua in Mammoth Tent at Palo Alto, Sunday, June 21.

The Rev. Frank Gunsaulus, America's greatest pulpit orator, will deliver an address in the mammoth tent at Palo Alto at 3 o'clock Sunday afternoon. Special provision has been made to stop Southern Pacific's Del Monte Express, leaving San Francisco, Third street station 2:10 p. m., at Palo Alto. Returning trains leave Palo Alto 4:35 p. m., 6:17 p. m. and 8:34 p. m.

PRIZES
TO BE GIVEN AWAY BY
Downey-Stevens Glass & Paint Co.
AT
Sacramento Boulevard and Fruitvale Avenue
First Prize—One round glass [illegible] with cut glass.
Second Prize—One gallon Lace [illegible] Wall Finish.
Third Prize—One gallon [illegible] Preservative.

The Meddler

DISCUSSIONS of real interest are absorbing the attention of the smart set and on all sides themes worth while are made the topics of conversation at luncheons and afternoon teas. One hears discussed such subjects as the social customs which we have outgrown, "the causeries" which are so popular abroad, especially in Paris, and the clothes of today—an ever popular subject.

"A causerie" means "a small talk" and it is apt to be a very big one because subject. In Paris the smart set has a way of going from one "causerie" to another, taking in sometimes three or four in a day, and absorbing much valuable information. It is a new way to acquire culture or a knowledge of current events. One of the delightful "causeries" of the week was the talk given across the bay by Mrs. Philip Martineau at the Broadway home of Mrs. J. D. Grant. There were many Oakland people in the fashionable assemblage which listened to Mrs. Martineau's clever address on English and American gardens. Mrs. Martineau, who is a sister of Lady Maitland, has a magnificent estate "Hurst Court," in Berkshire, England. She came to America and organized the National Garden society of New York. One hears that New York has given a large park for holding flower shows, and the garden spirit is beginning to reign supreme in the East. In fact, a Californian is leading the way, for Mrs. Hermann Oelrichs has the finest roses to be found in all Newport, and her beautiful home there lives up to its name of "Rose Cliff." Mrs. Belmont and the Vanderbilts are planning gardens in a scientific manner, and Mrs. Martineau was extensively entertained by many prominent families in the East.

Mrs. Martineau is rather disappointed that California has not done more in the way of gardens—with our magnificent climate—but we are young yet, and there is a long future in which we may show the world many things.

[illegible] Mrs. Martineau would come to Oakland, where there are gardens in plenty, and where there is much for people to learn. Many entertainments are being arranged for Mrs. Martineau during her brief stay in San Francisco. Other "causeries" are to be given by Miss Harriet Foote, who is also coming to California to give here the talks which she has given successfully in Newport. Miss Foote gives her talks out-of-doors with the garden for their environment, and, of course, they are all the more charming on that account.

"Causeries" are nothing new here only they were not always called by that name. The first series was given [illegible] H. Chickering organized the "Current Events Club" in her home on Sixteenth street. There have been delightful talks given in many of the Piedmont homes, among the hostesses to entertain in this fashion being Mrs. Frank Havens, Mrs. Oscar Long, Mrs. Oscar Sutro, Mrs. John Francis Smith, Mrs. Frances Thomas, Mrs. W. E. Sharon and Mrs. Waldron.

And many delightful lectures in the past have been given at the homes of Mrs. A. A. Moore, Mrs. F. M. Smith, Mrs. Everson, Mrs. Chabot, Mrs. George E. Whitney and Mrs. Soule. Among the very delightful lecturers of the year has been Miss Mabel Gray, one of Ebell's former presidents. Miss Gray spent many months in Paris and her lectures on that fascinating and beautiful city have attracted general attention. Miss Gray gave the lectures also at the Churchill home in Napa County.

✿ ✿ ✿

MISS MARJORY EMMONS TO WED ALBERT COOGAN.

The announcement of the engagement of Mr. Albert Coogan and Miss Marjory Emmons came as a surprise to many friends of the young people, and today good wishes and congratulations have been pouring in upon the young people, both of whom come from very prominent families and have a large number of friends. The engagement was announced this morning in announcement cards sent out from the bride's home, and it was the occasion of many good wishes for the bride-elect this afternoon [illegible] tea she gave for Miss Florence Orr. Miss Orr's engagement was announced this week to Mr. Virgil Jorgenson.

Miss Emmons is a very attractive girl, and most popular, especially in Alameda, where the Emmons have had for many years one of the leading homes. It has been a most hospitable home and the family is one of the most representative in Alameda. Miss Emmons is a very delightful girl, [illegible] with honor from Stanford [illegible] Mr. Albert Coogan comes [illegible] Coogan [illegible] side of the bay. He is the only son of Mr. and Mrs. T. C. Coogan, and their home has been one of the leading social centers on this side of the [illegible] more genuinely loved and respected. Albert Coogan is a graduate of the University of California and of the Hastings College of Law. He is practicing law with his father, who is one of the leading lawyers of the coast with offices in San Francisco. He has made a great success in his profession, and is one of the young men whose future seems well assured.

At the tea this afternoon which Miss Emmons gave in her Alameda home for Miss Orr, she was assisted in receiving her guests by Mr. Coogan's sisters, Mrs. John J. Donovan, Miss Marjory Coogan and Miss Helen Coogan.

No date has been set for the wedding of Miss Emmons and Mr. Coogan, but it will probably be an event of the autumn.

For the reception this afternoon there were effective decorations of pink gladiola and sweet peas and about 200 guests were present. Receiving with Miss Emmons were her mother, Mrs. G. W. Emmons, Mrs. Timothy Coogan, Mrs. Dean Allen, Mrs. J. J. Donovan, Mrs. Painter, Mrs. Alfred Durney, Mrs. J. E. Higgins Jr., Mrs. C. P. Fonda, Mrs. Charles Lewis, Mrs. Henry Guerin, Mrs. Randolph Weimann, Miss Frances Ramsey, Miss Roberta Haslett, Miss Mary Durney, Miss Lilla Lovell, Miss Helen Coogan, Miss Margery Coogan, Miss Betty Glover Funston and Miss I. C. Emmons.

✿ ✿ ✿

SINCERITY AND CALIFORNIA WOMEN.

California women are so frank, so sincere, so outspoken, that in large club gatherings in the East they make a very decided sensation. All the world seems to be talking of Mrs. Robert Burdette, who made one of the leading addresses at the Biennial last week. She startled her big Chicago audience with the announcement, "American women are clothes wed," and she proceeded in a brilliant fashion [illegible] sentence has specially aroused the [illegible] and one hears it extensively discussed not only in [illegible] circles but in many other [illegible] circles as well. Nowhere else is seen the same elaborate overdressing save among the d'classe women abroad."

Mrs. Burdette brightened a trifle [illegible] stance.

"Every woman who wears immoral clothes is not necessarily immoral. She is thoughtless." But for all of Mrs. Burdette's talk the truth remains that women were never so well satisfied with the dictates of Dame Fashion as now. Styles were never so comfortable, never before have they so closely adhered to the rules of hygiene. Women are satisfied with them for the most part, and they will not readily give up the narrow skirts and small hats which have meant comfort in so many ways. Mrs. Burdette's remarks have been the theme of many discussion this week, and one could wish that since she came from the Pacific coast she had been a little less radical.

Another inevitable theme of conversation is now the Panama Exposition—the time of its opening drawing near day by day. Alameda county is a scene of stirring interest just now, as the many cities are falling into line, under the able leadership of Mrs. A. C. Posey.

The first committee to be organized is the big reception or entertainment committee, the names of which will be announced in a few days. The Oakland committee is being organized, the Berkeley chairman will send her names as will the chairmen of Alameda, Piedmont and the other cities of the county. Mrs. Posey has worked very hard so that many of the committees may be appointed before the summer vacation days and that our leading women may be in readiness to lend their aid whenever necessary immediately after the summer vacation.

They will, of course, stand with all the other women of California who line bravely up for the support of the Woman's Board of the Panama Pacific Exposition. The woman's board, under the leadership of Mrs. Hearst, has assumed the responsibility of furnishing and maintaining the California Building and will have entire charge of its social administration. The California Building will be in the old mission style. It will cover approximately 250x675 feet, it will be [illegible] and furnishings will represent an outlay of $500,000.

This will be the "Host Building" of the Exposition. It will also contain the displays of the 58 counties of California. This building and park will cover approximately seven acres.

Mrs. Posey is planning large meetings throughout the county and very soon there will be a large rally at the Hotel Oakland, at which most of the prominent families on this side of the bay will be represented.

✿ ✿ ✿

PICTURES IN THE MEDDLER.

Mrs. Thomas Chester Malcolm (Ruth Wells) was one of the beautiful brides of the season. Her wedding was an event of last week at the home of her aunt, Miss Mary Nicoll, in East Oakland. Mrs. Malcolm is a daughter of the late Rev. and Mrs. W. S. Wells and a granddaughter of George Nicoll, whose home has been in Oakland for many years. Mr. and Mrs. Malcolm are honeymooning in Southern California and are to establish their home in Oakland on their return.

Mrs. Alexander Pantages is one of the prominent matrons of Oakland society who is hostess at many delightful affairs. Mr. and Mrs. Pantages have taken a long lease on the former Henry Butters residence in Piedmont, where they will be settled in a week or two, and where many entertainments are planned for next season.

Mrs. Harry Isbell was formerly Miss Avis Beatty, a belle of the Alameda set. Mr. and Mrs. Isbell have taken a house in Palo Alto, where they will spend the summer and entertain at several informal week-ends. This week they have a coterie of San Francisco friends as their guests.

Miss Alma Naismith is a favorite in the set that includes Miss Ramona Allen, Mrs. Daniel Knox (Helen Button), Miss Edith Woodward and others of the younger contingent of society. She is a charming, pretty girl, who made her debut last winter.

✿ ✿ ✿

PAYING SOCIAL CALLS BEGINS SEASON RIGHT.

The wise hostess of today is settling properly many of her social affairs before the summer season is really upon her. Among the things which she no longer does is to spend much time in the payment of social calls. She will quite frankly declare her intention of not making them any more.

Nothing more radically expresses the great changes that have come to the social world, than the matter of afternoon calls. In Washington, often the new comers feel hurt, that they do not personally meet many women of importance. The latter simply send their cards. In the strenuous life of today, few families try to keep up with a calling list. The afternoon caller has vanished.

If one is ill, her friends call faithfully—they send flowers, and in many ways express the loving true friendship. But very few people deliberately spend time in afternoon calls. Young people declare vigorously that they will not be bored, and afternoon calls are boring things.

Besides everybody knows so many people now-a-days, that life would be spent in a round of calls. "In the old days there were fewer people in society, fewer things to do—and there was more time in which to do them."

Now-a-days hostesses like to entertain groups of people at a time. There are a few dinners—for the sake of the men of the family—a few luncheons for one's intimate friends—and four or five tables of bridge at intervals—and a hostess has settled her calling lists. Or else she gives one big reception, after which she looks the social world in the face, for she does not owe any one. It is true that friends happen in, in a delightfully informal way—but that is a far cry from the social call of other days. The afternoon call belongs to the rapidly vanishing past to the things that were.

Perhaps bridge is more or less responsible for this change, since it is much easier to spend an afternoon at bridge than to spend it in formal calling. And a whole season of formal calling would never bring as true a friendship as a single afternoon of bridge. Because one does not play cards only—there is plenty opportunity for conversation, and the big problems of the day are often at a very informal, the tables are arranged on the veranda, or in a restful recess of the big drawing-room, and Dull Care folds his wings and flies away, when the card tables are arranged. One could never get a good bridge player to return to the round of afternoon calls. And this extends to people in high places—for many of them are counted among the best card players of their respective cities. Mrs. William Taft learned to play bridge very well, indeed, when her husband was Commissioner of the Philippines, and she has always been regarded as one of the best players in Washington. Mrs. John Ward (Jean Reid) leads the band of bridge players in London, and her winnings are considerable—since in England, the smart set has no scruples in regard to playing for money. Mrs. Hermann Oelrichs is one of the most skilful bridge players in New York, and she astonished many people in Florida last winter by the large sums she won at bridge. We have our own good card players around the bay, but in our social smart set there is very little playing for money. In fact there is one little coterie of well known women who play exceedingly well—but who never play for a prize.

Our grandmothers did a great deal of formal calling, but then they never knew the glories of a genuinely good game of bridge.

✿ ✿ ✿

MANY SOCIAL GATHERINGS ON JAPANESE VESSELS.

recent social dates were the "at homes" given on board the Azama of the Imperial Japanese Training Squadron which was anchored last week in San Francisco bay. There was a typical Japanese "at home" for which Vice Admiral Kuroi sent out very formal invitations—and on last Sunday he entertained many guests. The Japanese commander was ably assisted by the captains and officers of the squadron. It was all very interesting, and most unusual, and one of the guests wrote the following attractive description of this Japanese "at home".

"As we approached the 'Azama' in a steam launch, our party of eight from Oakland, were surprised to see a huge spider-web high in the rigging of the ship. The large spider was at home in her parlor, patiently awaiting the fly just dangling in the vestibule of her house. Some one asked—who is the fly? We left the Azama without ascertaining.

"On our arrival 'on deck' we saw [illegible]

MRS. THOMAS CHESTER MALCOLM (RUTH WELLS), A BRIDE OF LAST WEEK.—Scharz Photo.

MRS. HARRY ISBELL, WHO IS ENTERTAINING A HOUSE PARTY AT HER HOME IN PALO ALTO.

SOCIETY

at the left of the gangway a crude wooden figure of a woman dressed in ridiculous fashion. She wore a dowdy, old fashioned wide skirt, and a still older fashioned tan jacket. A white rich veil falling from a dilapidated and foolish hat, partially concealed wooden features, distinctly Japanese, that seemed to have had a recent coat of white paint.

"In one of the white cotton gloved hands that dangled loosely at her side, this wooden lady carried a Jap-

closed by means of a silk cord drawstring. On the railing close by, we read this sign:

"'Please shake hand.'

"After we had greeted our hosts, the Vice Admiral T. Kurol, the captain and officers of the Imperial Japanese squadron, a young midshipman, Jiro Togo, I. J. N., came to escort us over the ship.

"As Mr. Togo led us from deck to deck we passed miniature waterfalls and a lake with a glazed toy fish, closely resembling a forty-five and a half pound yellowtail that one hears about occasionally. This huge toy fish was so thirsty that it had risen from the lake whose waters it had disdained to drink and was quenching its thirst from the waters of the falls as they dashed down over the rocks. A frog on the mossy bank reminded me of something I had read recently. The anxious mother frog calls to her dear one, "Come to the water darling or you will ruin your lovely new coat all dry."

"Calisthenics at all time of the day on the different decks mats were laid down in place for 'wrestling' and other chief, d[illegible] exhibitions of which we saw done, which road as well as an exhibition of buried and a loading drill.

"Forty invaders and midshipmen were crepe bands on their sleeves as the navy is in mourning for the Queen Dowager.

"'The Azama' and the 'Azuma' have a crew of 800 men and sixty cadets. The Azama carries four eight inch guns, two forward and two aft in turrets.

"At different places on the same deck, two large indentions were carefully decorated with light-colored, painted scrolls, just above the depression and bearing a Japanese inscription to the effect that the particular dent was made by a Russian gun during the war in the Japanese sea.

"Dainty refreshments were served and as we were leaving Mr. Togo requested that he be allowed to take a snapshot of our party, so we all graciously posed for him.

"When good-byes were finally said, Mr. Togo, who by the way is a charming cadet of twenty-one years, but no relation to the famous Japanese admiral, had one more request to make which was couched in these words:

"'Please be good to my people.'

"This brought to mind a picture that I had seen earlier in the day. A tiny California lad of six summers is walking with his mother in the beautiful City of Paris. He is seen tugging at his mother's hand to catch her attention so that he may point out a wee French lad who has just called him a "bad name." And the bad name?

"The French child had called the California lad visiting Paris!

"'A foreigner.'"

Among the visitors from Oakland who were entertained on board the Azama were General and Mrs. Oscar Long, Miss Amy Long, Miss Sally Long, Mr. and Mrs. Charles Leonard Smith, Mr. and Mrs. Lorenson, Mr. and Mrs. Joseph Caine, Mrs. C. H. King, Joseph King.

✿ ✿ ✿

ORR-JORGENSON ENGAGEMENT INTERESTS.

An engagement of special interest to many prominent people on this side of the bay was announced this week—that of Miss Florence Orr and Virgil Jorgenson. Miss Orr is the daughter of Mr. J. K. Orr and she is a very charming and accomplished girl. Virgil Jorgenson, who is a graduate of the University of California, is the son of Mr. and Mrs. Chris. Jorgenson (Angela Ghirardelli). He is a cousin of Carmen Ghirardelli, and also of Mrs. Ben Reed (Carmen Sutton).

The Jorgensons for many years led a most romantic life in the Yosemite Valley. It is a most picturesque bungalow, near great Glacier Point, and with the Merced river dashing below. For many winters the Jorgensons lived in Yosemite Valley, snowed in—and it was only in the late spring, that any communication came from the outside world. Mr. Jorgenson absorbed the spirit of the [illegible] ists in different parts of the world have carried away pictures to adorn their homes, and to recall the superb pictures of the great valley.

Mr. Virgil Jorgenson will take his bride to Paris, and he is planning to spend three years there in the study of architecture.

MRS. ALEXANDER PANTAGES, WHO IS ONE OF THE PROMINENT SOCIETY MATRONS OF OAKLAND. —Fraser Photo.

✿ ✿ ✿

MRS. JOHN GALLOIS INTERESTING HOSTESS.

Among the most interesting of the younger hostesses this season is Mrs. John Gallois, who was formerly Miss Eliza McMullin. She is one of the youngest of the brides of the season, but probably no young matron about the bay has traveled more extensively. She is a great favorite with her grandmother, Mrs. John McMullin, with whom she went abroad, and whose guest she was for months at a time, at the Hotel St. Francis.

Mr. and Mrs. Gallois have a charming summer home near San Mateo, and the bright young bride was the hostess at a most attractive luncheon this week.

Many of her guests motored down for the affair, and at the luncheon [illegible] Crocker), Mrs. Horace Hill Jr. (Jeanne Gallois), Mrs. Fred McNear, Mrs. Walter Martin, Mrs. Talbot Wallace, Mrs. Augustus Taylor, Mrs. [illegible] Eugene Murphy, and Mrs. Lawrence Scott.

Mr. and Mrs. John Gallois have taken a home on Russian Hill not far from the new home, which is now nearly completed, of Mr. and Mrs. Hiram Johnson Jr. (Amy Bowles).

✿ ✿ ✿

MRS. P. E. BOWLES IS LUNCHEON HOSTESS.

Another luncheon of interest was that given by Mrs. P. E. Bowles on Tuesday, in honor of her niece, Miss Ernestine McNear, whose engagement to Mr. George Nickel was an announcement of last week. Mrs. Bowles entertained at a very elaborate luncheon at "The Pines," her beautiful Claremont home. It is an ideal setting for a summer luncheon, and guests from across the bay find "the Pines" always most attractive.

Among Mrs. Bowles' guests were Mrs. George McNear Jr., Miss Ernestine McNear, Mrs. Hiram Johnson Mrs. Horace Hill Jr., Mrs. John Gallois (Miss Eliza McMullin), Mrs. William de Fremery, Miss Helen Garritt, Miss [illegible] Jones, Miss Gertrude Thomas, and Miss Josephine Johnson.

Miss Ernestine McNear and Mr. Nickel spent the week end as guests of Mr. and Mrs. Bernard Ford at Burlingame. Mrs. Ford was formerly Miss Marian Miller, and she is a very popular young matron among the younger set at Burlingame. She drives her own machine in a most skillful manner, and she is a very charming young hostess. The Fords are coming to San Francisco for the winter, and there will be many delightful affairs planned by Mrs. Ford for her pretty young cousins, among whom are Einnim McNear, Leslie Miller, and Elsie Detrick.

✿ ✿ ✿

SUMMER AT HOME IT IS QUITE RIGHT.

An unusually large number of prominent people in smart sets around the bay may be met in town almost any summer afternoon. Many [illegible] they live in the country—in Burlingame, Piedmont, or Claremont—why should they search for country joys elsewhere. Never [illegible] all the change that is needed, [illegible] indeed, like the Crockers and De Sablas, one goes abroad. There is another reason also—many women of the smart set are to be found each season in the summer school. One meets many prominent women in the afternoon classes—especially in the French classes and the literary courses. This summer many of them are to take the drama work—since Bergson and Strindberg are to be among the writers under discussion. A few months ago the smart sets of New York flocked to the lectures of Bergson, who spent some weeks there and was greatly lionized.

But it is the dancing classes that will probably break the record for attendance at Berkeley during the summer session.

✿ ✿ ✿

VERNON CASTLES RECALL OLD BATTLE.

Mr. and Mrs. Vernon Castle, authors of the just published book, "Modern Dancing," are ardent advocates of the new dancing. They call attention to the fact that those of an earlier day—now considered sedate—encountered the same opposition as have been offered the tango and [illegible] the waltz. Even the lancers, they say, "did not go unmolested by the poisonous arrows of prudes, and came in for its turn of foolish sanctorum." An American writing [illegible] in those days "Rebed that the exhibition of dancing practiced in depraved Europe would never disgrace any drawing room in the land of the free." However, the lancers came to be included in the program of the state balls of Buckingham Palace and were sanctioned by Queen Victoria.

And apropos of dancing—there is a new dance of which everyone is talking—it is a Persian dance, and is called the "Ta-Toa." It is said to be wonderfully fascinating and many people are wondering if it will be included in the list of new dances at the University Summer School.

✿ ✿ ✿

"MASQUES" DISCUSSED BY SMART SET.

The discussion of the presentation of "Masques" is absorbing the attention of the smart sets on both sides of the bay. Berkeley people are showing special interest in this form of the drama. Ever since Miss Eleanor Wilson, now Mrs. McAdoo, scored such a triumph in Percy Mackaye's wonderful "Bird Masque." There has been much talk of giving the "Bird Masque" in Oakland, but of course it is almost impossible to reproduce Percy Mackaye's wonderful dramatic effects. One reads of his latest masque:

A remarkably planned feature of "Saint Louis, a Civic Masque," Percy MacKaye's pageant drama performed last month in St. Louis, was the way in which the picturesque features of sunset, the most beautiful time of the day, were utilized. The Masque was begun just at sunset, so that the level rays of the sinking sun, shining across the scene, had the same dramatic effect as a gigantic spotlight, flooding the great masses of performers in a rich, golden dazzle. The Masque was then continued in the twilight, and ended in the blue dusk by the upward flight of a great aeroplane (made to represent the American eagle), scattering fire work as though moulting golden plumes."

✿ ✿ ✿

SURE OF TRAVEL STRONG IN LAND.

The lure of travel still beckons to many and they follow where this charming "Spirit of Travel" leads. And some of the most interesting notes of the day bring news of well known people:

Mr. and Mrs. F. T. McHenry have sold their handsome home on Hillcrest avenue, Piedmont, to a Montana family, who however, will not take possession until autumn. After some time spent in travel abroad the McHenrys will build a new home in Piedmont.

Mr. Herbert Garter, Mrs. Theresa Garter, Mrs. C. L. Weimer and Miss Farrington have gone on a motor trip to Lake Tahoe and vicinity—spending about three weeks en route.

Miss Jean Scupham has been spending a week at Mt. Hermon with Miss Marian Clark of Berkeley. Mr. and Mrs. Albert Elliott are also at their summer cottage at this resort. Miss Alice Elliott and her grandmother, Mrs. George W. Bunnell, having gone to Honolulu for a brief stay.

Miss Marian Greenwood is entertaining a number of friends at her country home near Walnut Creek. [illegible] wood. Among her guests for next week will be Miss Virginia Parcells, Miss Eleanor Morris of Palo Alto, Miss Miriam Capp and Miss Jean Scupham of Oakland.

Mr. and Mrs. John Scott will leave for a trip to Yosemite Valley on Saturday. Mrs. Scott is a prominent member and officer of the Forum Club in San Francisco, but for some months has been living in Oakland on Vernon Heights. Mr. Scott is a nephew of the late Irving M. Scott, and has about decided to make a permanent home in Oakland.

Miss Charlotte Manuel, who spent last winter in Santa Barbara, is making a short visit at the home of Miss Isabelle Scupham, en route to Vancouver, where she resides during the summer months.

Miss Adele and Miss Mary Englehardt, Mr. and Mrs. Cowing will leave for Independence lake next week. The season is reported as being quite backward in the high mountains, snow being still on the ground.

At Inverness each season one finds always a delightful Oakland colony, and among those who have cottages there are the William Hamilton Morrisons, Mrs. Isaac Hyde, and the George Dornins. With Mrs. Dornin is often her daughter, Mrs. William Childs (Helen Dornin.)

Mr. and Mrs. Arthur Tasheira are also planning to spend the summer at Inverness, and they will have with them, Miss Eleanor Lee, who is Mr. Tasheira's cousin.

Mr. and Mrs. A. L. White will go east this summer, and will spend part of the season at the home of their daughter, Mrs. M. L. Faitoute (Florence White), whose home is in New Jersey. The Whites will entertain eastern guests next year, who are coming to California for our great exposition.

Yosemite Valley is the great California Mecca, to which many pilgrims go each year. Doctor and Mrs. Bulleu and their daughters the Misses Helen and Alice, are among the guests there this season.

Lovers of the great valley tell us that we must make many trips [illegible]

MISS ALMA NAESMITH, ONE OF THE ATTRACTIVE YOUNGER GIRLS OF SOCIETY.—Schars Photo.

(Continued on Page [illegible])

Heart TRIBUNE'S PAGE for WOMEN Home

CLOTHES TO MATCH OTHER WOMEN'S, IS LATEST MODE

HERE'S THE LATEST; AN EXAMPLE OF THE "COLLECTIVE FASHION" CRAZE WHICH HAS TAKEN NEW YORK BY STORM.

NEW YORK, June 20.—They've gone one better than fashions for individual women here in New York. The latest is the mode for several women at a time! For insance, four women with four dresses, all different, matched to harmonize, but not duplicate, is the latest fad. The four who match stay together as much as possible in an evening.

"How sweet her gown looks!" they used to say.

"How sweet their gowns match!" is the new saying!

The rage has taken New York by storm.

The big social affairs are seeing the craze, and several striking effects have been shown.

Society

Mr. and Mrs. Jules Pages, who have been at the Hotel Oakland for several months, have gone to Los Angeles, accompanied by their children. They expect to return for another brief visit in Oakland en route to their home in Paris, where Mr. Pages is an instructor in Julian's Academy, and one of the most distinguished landscape painters. They have been much entertained in Oakland by Mr. and Mrs. Victor Reiter, the latter of whom is a sister of the artist, and others, and there is genuine regret for their departure.

✿ ✿ ✿

LUNCHEON AT HOTEL OAKLAND.

Miss Cecile Higgins, the fiancee of Frederick Crowhurst, was guest of honor at a pretty luncheon given by Miss Mary Gisklin, who will be one of her bridal attendants, yesterday afternoon. Covers were laid for 16 at a prettily decorated table in the grill. After luncheon the guests were entertained at a box party at the Macdonough. Those present included: Mrs. Alfred Jeffery, Mrs. Walter Blanchard, Mrs. Irving Webber, Miss Grace Haynie, Miss Myrta Maylotte, Miss Vera Waters, Miss Elenor Ford and Miss Margaret Daniel.

The wedding of Miss Higgins and Mr. Crowhurst will take place on the 27th.

✿ ✿ ✿

WEDDING IN BERKELEY.

The wedding of Miss Flora Cole and Alfred Week of Woodland will take place at 7 o'clock this evening at the home of the bride's brother and sister-in-law, Mr. and Mrs. Guy Lawton, living in Derby street. It will be a quiet affair, but charming in its details. Following a pretty custom for Berkeley weddings, the ceremony will take place at sunset, the most beautiful hour of the day in the college town, with its famous views of the Golden Gate.

The house will be decorated with pink sweet peas and there will be only a score of guests present, including relatives and one or two close friends. Rev. A. M. Elston of Berkeley, an old friend of the bride's family, will read the marriage service. The bride will wear a dainty gown of white lingerie without a veil, and there will be no attendants. After a short wedding journey the young couple will establish their home in Woodland.

✿ ✿ ✿

WEDDING AT GUAM.

Mrs. Frances Edwards of Vallejo, whose engagement to Lieutenant Roy Stover, U. S. N., was announced a few weeks ago at a tea given by Mrs. Clarence Vincent in Claremont, will sail for Guam in July, to be married on her arrival to Lieutenant Stover, who is stationed there and has been unable to secure leave to come to California for the wedding. The navy station on Guam has been made very attractive in the last few years, and there are several officers and their wives to welcome the bride on her arrival. Lieutenant Stover, who was formerly at Mare Island, is the governor's aide.

A party of friends from Mare Island and Oakland will gather at the transport dock to wish the charming bride-elect bon voyage, and there will be boxes of gifts for the new home on the Island.

✿ ✿ ✿

FALL WEDDING.

The wedding of Miss Edna Beck, daughter of Dr. and Mrs. William Beck of East Oakland, and George Deward, whose engagement was announced last spring, will not take place until the fall, owing to the present ill health of Mrs. Beck. Meanwhile Mr. Deward will build an attractive new residence for his bride, for which the plans are being made.

✿ ✿ ✿

VISIT YOSEMITE.

Mr. and Mrs. William Ede will be among the season's visitors to Yosemite. They will make the trip to the valley in their touring car, accompanied by several friends.

Mrs. Georges Wheaton, Miss Bessie Palmer, Miss Dorothy Taft, Mr. and Mrs. Harry Knowles and Miss Mary Maclees are among those spending several weeks in the valley.

✿ ✿ ✿

IN SANTA CRUZ.

Mr. and Mrs. Victor Reiter left yesterday for a short visit to Santa Cruz. Later in the season Mrs. Reiter is going to Brookdale in the Santa Cruz mountains for a longer sojourn.

✿ ✿ ✿

IN SAN FRANCISCO.

Mrs. Alexander McCracken and Miss Isabelle McCracken, who have spent the past year in Berkeley, are at present guests of Mrs. Bryan at her apartment in the Te Kiterpa in Van Ness avenue, San Francisco. They will spend the summer across the bay, returning in the fall to Berkeley, where Miss McCracken will continue her studies at the university.

✿ ✿ ✿

FOR MRS. WOODBURY.

Mrs. Clarence Woodbury, who is visiting her parents, Mr. and Mrs. W. D. Moore, in Piedmont, was the guest of honor at a pretty luncheon given by Mrs. Edward De Laveaga (Delight Woodbury), this afternoon at her home in West Clay Park, San Francisco. Mrs. De Laveaga, who is spending the summer at her country home, Bien Venita, in Contra Costa county, returned to her town house for the occasion that gathered a number of former classmates at Miss Horton's school. Among the guests were Mrs. Fred Vickery, Mrs. David Oliphant, Mrs. John Treanor, Mrs. Firebaugh, Mrs. Warren McKibben, Miss Florence Bush, Miss Alice Hoyt, Mrs. Almon Roth, Mrs. Anson Hayes and Miss Lietta Hayes of San Jose, and Mrs. William Humphreys of San Francisco.

✿ ✿ ✿

WARNER-UPHAM WEDDING.

A number of guests crossed the bay for the wedding of Miss Alysse Warner and Benjamin Upham, in San Francisco. The First Presbyterian Church, where the ceremony took place, presented a very beautiful scene. It had been converted into a woodland bower, with tall ferns, redwood branches and rustic tree trunks. The decorations were entirely the bride's idea, and they made an original and effective setting for the wedding. The bride's attendants were gowned in pink. They were: Mrs. Charles Merrill and Mrs. Ralston White as the Matrons of honor. Miss Frances Cooper was the maid of honor, and the bridesmaids were Misses Helen Ashton and Marie Brewer. The flower girl was little Miss Lenaita Rawlins, niece of the bride-to-be.

Ralston White acted as best man, and the ushers were Messrs. Le Roy T. Royne, Charles Tripler, William H. Smith Jr and Spencer Grant.

✿ ✿ ✿

LEAVES FOR SOUTH AFRICA.

Mrs. Paul Selby, who has spent several months in Berkeley with her children, has left for her home in South Africa, where Mr. Selby is awaiting her return. She will sail for London and from there to Capetown, after a short visit in England.

✿ ✿ ✿

QUIET WEDDING.

At the residence of Rev. Albert Palmer, Miss Olive Pennycock and Ernest G. Lawson were married yesterday afternoon, in the presence of a few friends. The bride is a daughter of James Pennycock and a niece of Mrs. W. D. Pennycock of Vallejo. The groom is a son of Mr. and Mrs. Ernest Lawson of Oakland and a prominent member of the Y. M. C. A., being the Y. M. C. A. medal winner at the Olympic games. He is connected with the Standard Oil Company in San Francisco, but the home of the young couple will be in Piedmont.

✿ ✿ ✿

MISS McNEAR RETURNS.

Miss Ennim McNear has returned from the East, where she has been attending school, and is at the home of her parents, Mr. and Mrs. George W. McNear Jr. In July she will accompany Mrs. Edson Adams and her family to Lake Tahoe, in the party of young people will be Miss Vere de Vere Adams, daughter of Mrs. John C. Adams, who is known among her friends as "Bobby." They will be absent a month.

✿ ✿ ✿

IN BERKELEY.

Mr. and Mrs. William Kip, who passed the winter and spring months at the Hotel Monroe in San Francisco, are established for the summer season at Clowne court, where they have spent their summers for a number of years.

BEAUTY-SEEKING

(By Lillian Russell)

Copyright, By LILLIAN RUSSELL.

EVERY woman may be seeking beauty of one form or another, whether in beauty of face or figure, or beauty of intellect and common sense. After all, what most people are thinking about and striving for is youth. Youth is beauty, the beauty women fear to lose, yet lose so quickly from sheer neglect. It is like all wordly possessions, of little interest until half lost.

The freshness of youth is the thing that must be cherished and retained in order to be beautiful. Having once lost that indefinite mood, age and heaviness overtake a woman. How then to retain that girlhood? Don't merge your personality into the personality of others. Do not look at the world through another's eyes. Don't let another person color your life with ideas other than your own. In short, retain your own personality, cultivate your own opinions. Don't always act upon the advice of others; think for yourself.

There are too many women of the plant type, willing to let others think for them and plan for them, allowing their freshness and vitality to be led into channels foreign to their own desires, while they might be creating for themselves youth and exuberant beauty with al of its flowery fragrance. Be wary of taking advice from others; you know what you like and dislike; you know how to decide an important problem as well as any one. It is better for your moral development to take the initiative in deciding things pertaining to your own happiness. Retain your personality and you retain your youth.

The only women who keep youth for ages are the women who keep occupied, active in mind and body. Youth cannot be cultivated in a rocking chair, you must be up and doing. The mind and body are elastic; as the mind stretches out and broadens so it can govern the body.

Remember, youth is ever on springs. The mind and body that respects its own personality is always buoyant, young and beautiful.

Lillian Russell

Answers to Queries.

H. M.—I do not believe in internal remedies for reducing flesh. It is slow, tedious work to reduce the bust and you must have patience. I cannot print the treatment in my column on account of lack of space; but shall be glad to send it to you upon receipt of a stamped, addressed envelope.

MRS. T. J.—The electric needle is good for removing superfluous hair from the face. This is safe and effective, and once the hair is removed it will not return. Peroxide and ammonia are good. The ammonia will gradually kill the roots of the hair, and the peroxide will bleach the hair so that it will become less noticeable. Take two-thirds peroxide and one-third ammonia. Use the common household ammonia.

LILLIAN RUSSELL.

MISS L.—Drink several glasses of water between meals, but never with meals. If you do not care to drink anything for breakfast it will not do any harm. It is a good plan, however, to drink a cup of hot water before breakfast.

L. S.—Olive oil and cocoa butter are both good for developing, but it is not advisable to use them on the face, for they are too heavy and will cause a growth of hair. Use a good skin food with massage. This will help you, I am sure. Send me a stamped, addressed envelope and I shall be glad to send you the formula for skin food with instructions for facial massage.

LILLIAN M.—Do not take anything internally for reducing the bust. You are liable to ruin your health. I do not advise the use of internal remedies for reducing flesh or for any beauty ill. If you will send me a stamped, addressed envelope I shall send you the formula for reducing the bust. This is an external treatment and perfectly harmless.

P. T.—I do not care for greaseless creams. A greasy cream is more beneficial to the skin, for it is the oils that feed and nourish the skin. However, if you care for a formula for greaseless cream I shall send it to you upon receipt of a stamped, addressed envelope.

PROPOSES OVER STORE COUNTER

Magnate's Son Meets Old Friend by Chance; They Wed in Three Hours.

SAN FRANCISCO, June 20.—When Charles Thomas Mathews of Eureka, son of a wealthy Humboldt county landowner, met Mrs. Jetty Columbia Whitcomb of Spokane on Market street yesterday afternoon, they greeted each other gladly. [illegible] what Dan Cupid was about to do to them. Three hours and forty minutes later Mrs. Whitcomb was Mrs. Mathews—and almost before she could realize what had happened.

Mathews went into a toggery with Mrs. Whitcomb a few moments after they met. Mrs. Whitcomb made a small purchase and was about to take it away with her when Mathews said to the clerk:

"I think you had better send that to Mrs. Charles T. Mathews, at the Stewart Hotel. Thank you."

"W-what?" gasped Mrs. Whitcomb. But the clerk was looking and almost ready to laugh—so she echoed the order and with cheeks flaming stepped out into the street.

"Well, you're going to be, aren't you?" asked Mathews.

"I—I—well, I guess you know best, Charles."

As soon as it could be arranged the couple went to St. Mary's Cathedral and were married by Father Ramm. Attending them were Harry P. Young, clerk at the Stewart Hotel, and Miss Ethel Burrowes, who Mrs. Whitcomb was visiting here. Then they wired their respective parents, and blessings came back in each case.

Mathews is the son of Patrick M. Mathews, of Eureka, a wealthy owner of timber lands. The son is associated in business with his father. He was graduated a year ago from Yale University and had just returned from a visit to the East when he met Mrs. Whitcomb.

The bride was named after the famous jetty at the mouth of the Columbia river.

Bride and groom are of the same age—24. They had been acquainted two years.

RELATIVES DESERT ACCUSED WOMAN

PORTLAND, Ore., June 20.—Cast off in her troubles by her wealthy relatives in Pittsburg, Miss Marie Greenwood, arrested here for obtaining goods by fraud from department stores, after having been received in high social circles, will have to stand trial, according to District Attorney Evans.

Evans telegraphed to R. P. Duff, president of the First National Bank of Pittsburg, whose relationship Miss Greenwood claims, and today received a reply that nothing could be done for Miss Greenwood, whom he disowned. Evans had offered, in case the young woman's Pittsburg relatives would bear the expense of sending her there, to let her go. Now, he says, he has no alternative but to prosecute the charge, unless the department stores which were defrauded will agree to drop the charges.

POSTAL COURTSHIP TO END IN WEDDING

WOODLAND, June 20.—To become better acquainted and finally engaged through the aid of Uncle Sam and his hole-proof mail system was the achievement of Miss Mary Clayton of this city and Edward Frederick Hawkins of Los Angeles county.

Hawkins and his fiancee saw each other for the first time Thursday night when Hawkins arrived from the south. They will be married Sunday morning.

The groom-to-be is a rancher near Los Angeles. His sister, Mrs. Walter Clay, lives at Esparto. While visiting at Esparto, eight months ago, the bride-elect became acquainted with Mrs. Clay and learned of Hawkins. Letters of introduction were sent, pictures were exchanged and finally Hawkins proposed, and Miss Clayton accepted.

WOMEN ON JURY IN MURDER CASE

SAN FRANCISCO, June 20.—Mrs. Percy L. Shuman, former district president of the Women's Clubs of California, and other prominent club women are on the venire from which the jury will be drawn at Redwood City to try Giuseppe Di Grazia for murder.

Di Grazia is alleged to have shot and killed the foreman of a ranch near Halfmoon Bay.

There are ten men and ten women on the venire. The women are Mrs. Irene M. Freyer of Daly City, Mrs. Mary J. Huntley of Salada Beach, Mrs. Kate K. Farnham of Burlingame, Mrs. Julia T. Parker of Daly City, Mrs. Georgia M. Dunn of Burlingame, Mrs. Virginia M. Prohl of Burlingame, and Mrs. Caroline V. Shuman, Mrs. Katherine A. Bain, Mrs. Annie G. Wiegerson and Mrs. Elizabeth M. Fisher of San Mateo.

BURGLAR HALTED BY MRS. BIDWELL

CHICO, June 20.—Mrs. Annie E. K. Bidwell stopped a burglar in the act of stealing her jewels at her mansion yesterday afternoon. The intruder, after ransacking the upper story rooms, sneaked into Mrs. Bidwell's bedroom and was creeping toward her bureau when she faced him. She demanded what he was doing and he replied, "Can you give me some clothes?" She forced him to follow her to the rear of the house, and when he found she intended to call the gardener he jumped from the porch and escaped. He had a roll of articles stolen from the mansion and many articles are missing. He visited every room but one in the big house.

WOMAN WHO FIRED SIX SHOTS SEEKS DIVORCE

SAN JOSE, June 20.—Mary Smith yesterday in the Superior Court, filed suit for divorce against R. M. Smith, until recently a saloonkeeper in this city. Mrs. Smith, according to the police, created a great deal of excitement some months ago by going to her husband's saloon on North First street and firing six shots into the air, "just to frighten the folks" in the saloon.

In 1909 Mrs. Smith, who was at that time known as Mary Berac, made an ate[illegible] millionaire, in the lobby of the St. Francis Hotel, at which place he was a guest. She alleged that she was his common-law wife, and brought suit against him for breach of promise to marry.

THE MEDDLER

(Con. From Preceding Page)

in order to comprehend in a small part its grandeur.

The visitor to Yosemite becomes imbued with the spirit of the mountain climber, and all the difficult trails are taken, and there is little time to rest. But Californians are learning that the valley is a great place in which to rest and so many well known people are planning to spend a month there—and of course, there are lovely drives to be taken on the floor of the valley. And one of them, which gives one "Sunset on Bridal Veil Falls" one might come from the ends of the earth to take.

Mr. and Mrs. Edward Benjamin, with Miss Edith Benjamin, and Hewlett Benjamin have gone to Yosemite Valley, and they will spend a month there.

Mr. and Mrs. Philip Clay and their children are in the mountains, and Mrs. Clay will not return to Oakland until some time in the autumn. They are at Dutch Flat in the Sierras. Mrs. Clay has been out of town a great deal because of the health of her little son. He is a wonderfully attractive boy—very winning and bright—and the friends of the Clays are glad to know that his health is greatly improved.

Miss Elizabeth and Miss Eleanor Hogan, the attractive young daughters of Mr. and Mrs. Thomas Hogan, left this week for Stanislaus county, where they will spend some weeks of the summer, and where they are the guests of friends.

Mr. and Mrs. Frederick Maurer have closed their home on Ridge Road, Berkeley, and have taken a cottage at Brookdale, where their friends will be made very welcome this summer.

✿ ✿ ✿

AL FRESCO AFFAIRS AGAIN POPULAR.

Al fresco entertainments bid fair to express the favorite form of entertainment this coming summer. The first of the season was given by Mrs. William Miller Graham at her home, "Bellosguardo," in Santa Barbara. Her guest was the fascinating English visitor, Mrs. Martineau, who is in California for so short a time. The Graham gardens in Santa Barbara are very lovely and Mrs. Graham's tables were set in the midst of most beautiful roses.

Mrs. Hearst entertains extensively in the big picnic grounds two miles above the Hacienda, and the William Sesnons are among those who very successfully carry out barbecues, in their lovely summer home near Watsonville. One hears that invitations for garden parties will be sent out by hostesses in both Berkeley and Oakland, when July and August bring us warmer days. There has never been a time when the summer brought such promise of social affairs, and for those who stay at home there will be happy vacation days. They will be the ones who will perhaps best enjoy the holiday times.

THE MEDDLER.

Good flour is not merely so much wheat ground up and milled.

SPERRY FLOUR stands a most rigid testing and blending process in order to maintain its uniformity and superior excellence.

OAKLAND'S BOYS & GIRLS

Child Naturalist Is Flower Lover

ESTELLE H. LEVITT.
—Keith Photo.

Little Estelle H. Levitt, three-year-old daughter of Mr. and Mrs. H. Levitt of Miles avenue, is a lover of nature. Often she is seen in the garden, where she plucks the flowers and distributes them among her playmates.

Estelle is much admired by local artists who have already made miniatures of the child. She is a brunette and a native daughter of Oakland.

HIGH SCHOOL DEBATERS TO HAVE NEW OFFICERS

After an exciting contest conducted before the Oakland High School closed for the annual summer vacation, officers of the Senate Debating Society of that institution were elected for the fall semester. The officers are: Harrison Ryker, president; August Peck, vice-president; Horace Breed, secretary; John Colescott, treasurer; Hascall Waterhouse, debating manager; Marvin Brown, sergeant-at-arms; Kenneth Kempf, council representative; Raymond Abernathy, chairman of the program committee; Leonard Rosenberg, third member of the executive committee; Earl Teague, third member of the auditing committee.

The newly-elected officers of the Congress Debating Club are: Speaker pro tem, Chambers; clerk, Drew; financial manager, Monroe; debating manager, A. Glickman; council representative, Edward De Freitas; sergeant-at-arms, Folkers; [illegible] committee, E. Hughes; membership committee, Belgrano, Shinn and Lindstrom.

COLE GLEE SINGERS WILL GIVE RECITALS

The Cole School Glee Club, composed of 27 boys and girls, contributed numbers at entertainments given by the school during the past term, and will continue their vocal recitals next term.

The members are: Elmerita Bullington, May Mathias, Ruby Fishler, Gussie Louie Williams, Gertrude Bilkey, Veronica Marsoramjo, Lilas Willfoung, Frances McCabe, May Renwick, Blanche Wilson, Edna Hill, Gertrude Gibbs, Hen[illegible] brose, Eddie Harold, Melvin Nethercott, Donald Johnson, Dewey Mead, George Kafouri, Edward Magnelli, Henry Gosch, Alfred Anderson and Robert Lewis.

MAY YET CONTROL SEX IN HUMANS

Dr. Riddle Tells of Experiments With Mammals at Institution.

ATLANTIC CITY, N. J., June 20.—That the artificial control of sex has passed the experimental stage was the statement made last night by Dr. Oscar Riddle, in charge of the evolution station of the Carnegie Institute. He was addressing the American Academy of Medicine, which opened its twenty-sixth annual meeting yesterday.

"The station is propagating sexes at will with pigeons and doves," Dr. Riddle said. "The sex of frogs and toads is settled by manipulation, and that of cattle, to some extent, can be regulated through fixing the mating period."

As to humans, he asserted, the extent of sex control would depend upon the success now being obtained by scientific experiments with mammals. He would not be surprised, he said, if eventual success was achieved.

Dr. Estes Nicholas of Portland, Me., said the present system of apartment houses places a premium upon the rearing of children. He added that the building of one home above the other, many stories high, is both unnatural and unhealthy.

HOLE-PROOF GLASS MAY BE SUFFRAGETTE ARMOR

LONDON, June 20.—As a safeguard against suffragetes, the authorities of the British Museum are seriously considering the adoption of "armored glass" for the cases containing the more valuable and destructable exhibits. Several thousand dollars worth of this newly invented glass has already been placed in the South Kensington Museum, the national portrait gallery, and the Shakespeare Museum at Stratford-on-Avon. Experiments show it to be practically unbreakable, the severest blows with hamers and hatchets merely "starring" the surface. Made by a patented process, it is composed of three layers, the two outside being of plate glass and the interior one of sheet celluloid. It is perfectly transparent, but no more refraction than ordinary glass, and is only slightly thicker.

MRS. WESTINGHOUSE IS SERIOUSLY ILL

LENOX, Mass., June 20.—Mrs. George Westinghouse, widow of the Pittsburg inventor, is seriously ill at her summer home here. Early in the week she was stricken with a paralytic stroke. The attending physicians say that her condition is very grave and that her recovery is doubtful.

STOCKTON COUPLE'S WEDDING SECRET KNOWN

STOCKTON, June 20.—It leaked out today that Miss Charlotte Pearl Marsh, who graduated Thursday night from the high school as a bride, having been quietly married in Sacramento on June 6 to Frank J. Voltolini, son of a local manufacturer. The young couple originally planned having their wedding after the bride received her diploma, but finally decided to surprise their friends with a secret marriage.

Accompanied by a few friends they went to Sacramento one afternoon and were married by Rev. Mr. Evans of the First Christian Church.

QUERCULIANS OBSERVE ART OF VENTRILOQUISM

At the meeting of the Quercull Club last evening Miss Bromly gave a clever act in ventriloquism. Ralph Strugeon lectured on the state of Pennsylvania.

It was announced that a delegation of the club would leave on Monday for Tunitas on a three-week camping trip. This will not cause meetings of the club to be suspended.

Mr. Washburn, a delegate from the playground commission, spoke about the new playground at Sixty-second street and San Pablo avenue.

FRAU BEIDLER NOT A DAUGHTER OF WAGNER

BERLIN, June 20.—The court at Bayreuth has decided against the claim of Frau Beidler, wife of the leader of the Munich opera, that she is a daughter of Richard Wagner, the composer. The court says she is the legitimate daughter of Herr von Buelow, the pianist, who was the first husband of Frau Cosima Wagner, from whom he obtained a divorce several years after her relations with Wagner had begun.

Home Treatment for Sallow, Wrinkled Skin

"A. C. P." asks: "What should I do for my sallow complexion, and how can I get rid of my wrinkles?"

Sallowness is best removed by removing the skin itself. This is effectually accomplished by the use of ordinary mercolized wax, which causes the offensive outer skin gradually to peel off, in fine particles scarcely noticeable to the naked eye. Within a week or so you will have an enviable complexion, the new skin exhibiting a healthful, youthful tint, incomparable with artificial coloring. Get an ounce of this wax at your drugstore, apply at night like cold cream, only don't rub it in. Wash it off in the morning and for your wrinkles try a solution of powdered saxolite, 1 oz., dissolved in ½ pint witch hazel. Bathe your face in this every morning for a while. The result will surprise you.—Beauty's Mirror.

Exclusive Associated Press Service

Oakland Tribune.

40c PER MONTH DAILY AND SUNDAY

VOL. LXXXI. OAKLAND, CALIFORNIA, SATURDAY EVENING, JUNE 20, 1914. NO. 129.

PREMIER ASQUITH CONFERS WITH SUFFRAGETTE MILITANTS

STORMS CHOKE TEHACHAPI TRAFFIC

Southern Pacific Tied Up and Crops Devastated by Cloudburst.

BAKERSFIELD, June 20.—Word was given out at the local Southern Pacific offices at 2 o'clock this morning that no trains would be run over the Tehachapi Pass line between this city and Los Angeles for at least two days on account of washouts caused by the cloudburst of last evening at Woodford.

Railroad and wire communication between this city and Southern California were completely severed by landslides in Tehachapi Pass caused by the storm. Santa Fe trains, which use Southern Pacific tracks from Bakersfield to Mojave, are also cut off.

HOUSES GO DOWN.

Three or four houses were washed out at Woodford, which is a small village in the mountains about forty miles east of here, but with no loss of life, according to the latest information received at the Southern Pacific offices.

The railroad company has sent out a relief train with men and material to the scene of the break.

Caliente creek, usually dry at this time of the year, is carrying a big head of water due to heavy rains in the mountains last night. But the chief damage to the railroad track was done by a large sheet of water which rolled down Bear mountain and buried the little village of Woodford, which has not more than thirty or forty inhabitants, chiefly railroadmen and their families, with a few summer homes back of the town.

Southern Pacific and Santa Fe trains were held up at Mojave, east of the break, and at Bakersfield. The Southern Pacific Owl trains were sent via the coast line. The northbound overland was tied up at Mojave, while the southbound overland was held at Bakersfield.

LOSSES IN TULARE.

PORTERVILLE, June 20.—Rain fell in torrents in eastern and northern Tulare county last night, reaching the dignity of a cloudburst at Woodville, where more than two inches fell in half an hour. The downpour was accompanied by a strong wind, and the combination did considerable damage to crops, roads and small buildings.

Woodville is in the heart of the alfalfa district, and the hay fields are under from 10 to 12 inches of water. Truck gardens are lakes and the roads are thick with mud. Several hundred acres of late grain were badly damaged, and a few barns and small structures were unroofed by the north wind.

Orchardists of the Westfield section reported that early peaches were blown from the trees in great quantities. Foothill roads were reported considerably damaged.

However, Porterville, which is only a few miles from the center of the storm district, had no rain and felt very little wind.

PLATEAU REGION DRENCHED.

SAN FRANCISCO, June 20.—The unseasonable rains last night at Porterville and in the Tehachapis were said today by the feather bureau to be part of a disturbance central over British Columbia and extending southward into California, Nevada and Idaho. Thunderstorms have been frequent in the territory affected. There was nothing to indicate today that more storms may be expected.

Five hundred feet of the Southern Pacific Company's tracks through the Tehachapi Pass were covered to a depth of five feet last night by a cloudburst, and as a result traffic on the valley line today is demoralized. Three hundred men are clearing the tracks and traffic is expected to be resumed tomorrow.

In the meantime trains are being detoured by the coast line.

TRAINS REROUTED.

Southern Pacific Company offices in Oakland announced today that traffic on the Tehachapi route, where 500 feet of track was washed out, will be restored tomorrow.

The Owl train today will go via Newark and the coast line. The Sunset Limited, leaving at 4:40 o'clock, goes as a local to Bakersfield. Through Sunset Limited passengers will be carried by the Owl coast line.

YOUR RENT IS $?? MONTHLY PERHAPS YOU HAVE A FEW DOLLARS.

1/2 OF F

SALE OF HOMES—LOTS—

EQUITIES

Your Choice on Your Terms.

Details in Realty Coln. Today's TRIBUNE. Use Index in Coln. One.

MILLIONAIRE HART AND HIS HOUSEKEEPER WED

ADOPTED FAMILY NOW HAS MOTHER

Divorced Wife of Innkeeper, Then Governess, Becomes Bride.

BERKELEY, June 20.—There is a new mistress today at the villa of Howard Hamilton Hart, Berkeley's most romantic and storied millionaire, and she is the former Mrs. Louise Scholler, who has been governess for Hart's adopted children since his wife's death. Yesterday, at Martinez, they were quietly married. Last evening friends were in to dinner in celebration, and later Mr. and Mrs. Hart rolled away in an automobile toward a destination which even the servants in the house profess not to know.

Like everything else Hart has done for years about which the public knew very much, this wedding was most surprising. Yesterday Hart ordered the preparation of a dinner a little more elaborate than usual. There he motored eastward into the hills. With him in the limousine was Mrs. Scholler.

Martinez next caught sight of the interesting millionaire and his fair companion, when, appearing at the county clerk's desk there, he secured a license. Justice of the Peace W. S. Hayden tied the knot, obligingly finding the necessary witnesses.

SHE COMES AS EMPLOYE.

Hart's first wife died two years ago. Then Mrs. Scholler, wife of Louis Scholler, Fresno Boniface of wide acquaintance, who divorced her a year ago on the grounds of desertion, came in to take care of Orpah and Howard, the two little ones whom Hart had adopted into his erstwhile childless home. Just before Christmas of last year a third child was adopted by Hart, which was reported to have been left a foundling in the portico of his mansion on Alvarado road. This was "Little Bill," and he, too, went to the kindly arms of Mrs. Scholler.

Event Hart's friends, who had sensed a growing affection between the millionaire and his housekeeper, and predicted that a closer bond might hold them when her final decree of divorce made this possible, knew nothing of the actual wedding plans. Equally ignorant are they today of the direction the Harts have taken on their honeymoon.

A PICTURESQUE CAREER.

From his youth until the present time, Hart's career, especially wherein it pertained to the amassing of the millions which make him one of the coast's wealthiest men, has been gaudy with the bright tints of adventure and romance. In his younger manhood he prospected through the Western country, now in Colorado or

(Continued on Page 12, Col. 3)

MRS. HOWARD H. HART, new wife of Claremont millionaire who married him yesterday.

BOOSTERS SIT AT REJOICER DINNER

Progress Committee Considers Use for New Municipal Auditorium.

Jubilation over the success of the second bond election for completion of the municipal auditorium, pride in the civic spirit of the city and faith that this spirit will lead Oakland to the foremost place among the cities of the West, marked the "Vacation Eve" dinner of the progress and prosperity committee of the Chamber of Commerce last night in the blue room of the Hotel Oakland. Twenty-five members of the committee were present and messages of regret were sent by President A. Jonas of the Chamber of Commerce and others who were unable to attend.

Moving picture exhibitions in the new auditorium were discussed among other topics in the brief business meeting that preceded the speech-making of the evening. The movement for using the auditorium for this purpose on Sunday and holiday afternoons was originally proposed by the Allendale Improvement Club and it will now be carefully considered by the executive committee of the progress and prosperity committee.

QUESTION OF USE.

"The auditorium will be a dead place if it is not made a live one," said C. F. Gorman. "This is to be the people's auditorium and the people want it open for their use when they have the time to use it. I believe that moving picture shows of an educational character on Sundays and holidays would prove of great popular interest. The cost of operation would be light for the city. And these exhibitions given in the theater of the building would not interfere with concerts or other entertainments in the large hall."

B. P. Miller declared that a commission of three should be appointed to have complete control of the auditorium after its completion.

"You want to keep the auditorium out of politics," he said, "and you want to have it free from the influence of any partisan body. We have a commission to manage our parks and we should have another for the auditorium. This commission should be named as soon as possible, so that the members may prepare plans for the events that will be held in the building next year."

"OUT OF POLITICS."

A rebuke to the Public Utilities League for its attitude against the auditorium was administered by the withdrawal of W. E. Gibson, the delegate of the committee in that organization. The withdrawal was voted by the committee without a dissenting voice. A similar action was taken by the Downtown Association on Thursday night.

Horatio Johnson, president, and James Gartland, former president of the Santa Fe Improvement Club, were unanimously voted members of the committee. Both were active workers in the last campaign for the bonds and are heartily in accord with the aims and ideals of the committee.

"Oakland is just coming into her own," said Johnson, "and we of the Santa Fe Club are going to perform our part in seeing that she gets it. Oakland has many hard battles yet to fight and this live bunch of men will always be in the front rank. Judging from your record you should add another P to your committee name and make it Progress, Prosperity and Patriotism. There are some men who are civically dead and it is your work to make them alive. Oakland needs the help of every citizen to attain the sovereignty of the Pacific coast and we must all pull together."

PLACE IN CIVIC LIFE.

"As long as we have a body of men like this to act as a leaven in the mass Oakland will be all right," declared Gartland. "I wish to bespeak your assistance and encouragement for the advisory commission for the auditorium, of which I am a member. This commission is going to stand for a square deal. We are going to see that the building is completed on time and for the amount designated. We are of one mind and the city administration is in accord with us."

Commander-in-Chief Wilson H. Hobbs of the militant organization that led the voters to victory at the election was presented with a large parti-colored badge as a symbol of his rank and a compensation for the absence of such insignium during the battle. Brief speeches were made by all the committee members who had taken an active part in the campaign. All the speakers agreed that an aroused civic spirit was manifest and that there is apparent a solidarity that promises great things for the future.

Those present at the dinner were F. A. Briggs, chairman, who presided as toastmaster; W. H. Hobbs, B. P. Miller, J. W. Phillips, P. M. Fisher, Horatio Johnson, James Gartland, E. B. Bull, George W. Hatch, E. F. Garrison, H. D. Barnard, F. W. Le Ballister, Louis Aber, Lee Bertillion, G. B. Land, Clifton E. Brooks, M. M. Jones, George H. Mason, C. F. Gorman, E. L. Van der Naillen, Dr. L. [illegible] Barham, Carl White and Edward H. Coffey.

BASEBALL GAMES AND MOVIES ARE INSANITY CAUSE

CHICAGO, June 20.—Insanity in Cook county is increasing more rapidly than the population, according to figures announced yesterday by John E. Owens, judge of the county court, showing the annual number of insanity cases tried since 1907.

Complexity of city life were said by Judge Owens to be the chief causes of insanity.

The moving picture craze and baseball have played their parts in increasing the number of cases, according to Judge Owens. Both amusements, he said, too severely stimulate the emotions of those interested in them.

CODE LINKS RULERS

President Wilson and Kaiser Exchange Greetings by New Wireless.

WASHINGTON, June 20.—An exchange of wireless messages between President Wilson and Emperor William was made public today at the White House. The messages, sparked through 4062 miles of air between Tuckerton, N. J., and Eilvese, Germany, near Hanover, and signalizing a new agency of transatlantic wireless communication, were as follows:

"WASHINGTON, D. C., June 19, 1914.—His Majesty, William III, German Emperor, via Wireless Station, Tuckerton, N. J.: On this occasion of the opening of the Tuckerton radio station, I send to your majesty my best greetings and offer my congratulations on this additional link to bind the United States and Germany in closer intercourse and good relationship. (Signed.)

"WOODROW WILSON."

"German Trans-Atlantic Station, Eilvese, June 19, 1914.—President Woodrow Wilson, Washington, D. C.: During my visit to Eilvese station I received your kind message. I thank you for the greetings. I return your congratulations on the opening of wireless communication between Germany and America. I, too, consider it as an additional link which will bind our two countries in mutual friendship and closer intercourse.

(Signed.) "WILLIAM III, R."

BLAZE IN CITY JAIL

Prisoners' Lives Endangered by Fire at Top of New City Hall.

Prisoners in the city jail had their lives endangered early this morning by a fire which broke out in the kitchen of the men's quarters of the prison, which is at the top of the city hall. The fire was caused by sulphur, burned for the purpose of killing roaches, boiling over and setting fire to the floor and woodwork. Patrolman McKeegan and Jailer Stocker fought the flames and managed to get them under control. It was only for the fact that the fire was discovered before it had gained great headway that saved the lives of the prisoners.

The jail is reached by a single elevator and this is not large enough to carry more than a small number of prisoners on each trip. While the city hall is virtually fireproof, the temporary jail has been largely constructed of wood. The permanent steel construction is now being installed, but much of the woodwork remained and a fire of no mean proportions would have resulted had the flames not been discovered by McKeegan.

WOMEN URGE RIGHT TO VOTE

Sylvia Pankhurst Absent, They Beg Unconditional Release

Prime Minister Frowns on Violence; Shows Sympathetic Vein

LONDON, June 20.—Premier Asquith fulfilled today the promise to receive a deputation of suffragettes which he made to Miss Sylvia Pankhurst, militant leader, when, after her recent temporary release from Holloway jail, she took up her position on the doorsten of the House of Commons and threatened to carry out a hunger and thirst strike there until the promise was given.

A party of six working women, members of Miss Pankhurst's East End Federation, visited the Prime Minister today at his official residence in Downing street.

A big crowd gathered in anticipation of the usual fight between the police and the women, but the proceedings were orderly except for a little roughness on account of some workmen who had "come to see that their women got fair play."

Their presence proved to be quite unnecessary, as the deputation came in taxicabs and was immediately received by the Premier.

LEADER REMAINS AWAY.

Miss Pankhurst was not present, as Asquith had insisted the deputation must be composed of genuine working women.

The Premier welcomed the members of the deputation as representatives of an association which "dissociated itself from the criminal methods of those who have done so much to damage and to put back the cause of women."

Asquith argued that if every woman over 21 years possessed the vote they would still find legislative problems remaining women very likely difficult of solution, in the same way as the men had found them. He agreed with the deputation that if the franchise were granted to women it would be granted on the same terms as it was given to men.

The Premier explained that while it had become necessary to suppress the organized violence of the militant suffragettes, the government had no desire to interfere with free speech or the organization of opinion.

In conclusion Asquith promised consideration of the women's representations and said he would present to Reginald McKenna, the Home Secretary, the deputation's request for release of Miss Sylvia Pankhurst, unconditionally.

ARSON SQUAD GOES ON.

WREXHAM, Wales, June 20.—Militant suffragettes set fire to and destroyed the station and several adjoining buildings at Coedpoeth, near here, last night. An attempt also was made to set fire to a train.

COOK IS ARRESTED.

Charles Fries, a cook, 5301 East Ninth street, was arrested by the police at the request of Mrs. J. Lee, 5310 East Ninth. Fries is alleged to have created a disturbance at the Lee home. He was released on recognizance.

AUCTION SALES

J. A. MUNRO & CO.,

AUCTIONEERS.

1007 Clay street, corner Tenth street, phone Oakland 4671. Will pay highest price paid for merchandise, furniture, etc., or will sell on commission. Sales at your residence.

TRIBUNE DAY WILL BE PUBLIC FETE

'EVERYBODY WELCOME' TO BE SLOGAN

Holidays in our workaday world have a double purpose—to commemorate some person or event and to give the people a day free from the routine of existence. June 30th has been selected by THE TRIBUNE as the day on which it will invite all its readers to dismiss cares and worries and plunge heartily into a round of pleasures. It will be a holiday in the bay region and it will celebrate the good will and support which thousands of readers have given THE TRIBUNE.

Idora Park is the greatest amusement ground in the west and THE TRIBUNE is the greatest evening newspaper on the Pacific Coast. It will be at Idora that THE TRIBUNE will extend a hearty welcome to one and all on the occasion of its annual treat to its readers. Everything will be without cost and without price. To all intents and purposes, Idora will belong to THE TRIBUNE on June 30th and THE TRIBUNE will turn it over to you.

There will be a distribution of tickets to the fete within a few days, and there will be no discrimination of persons when they are given out. Every man, women and child in the bay region who reads the invitation in THE TRIBUNE is hereby designated as a special guest. There are no restrictions, no limitations to this invitation. Come one, come all.

There is hardly anyone who does not know Idora Park and all the concessions that exist there for the entertainment of the seekers after joy. Those who know will want to go on TRIBUNE DAY; those who do not know will be curious to see just what there is behind the walls of the enclosure—and they may find out by becoming a guest of THE TRIBUNE.

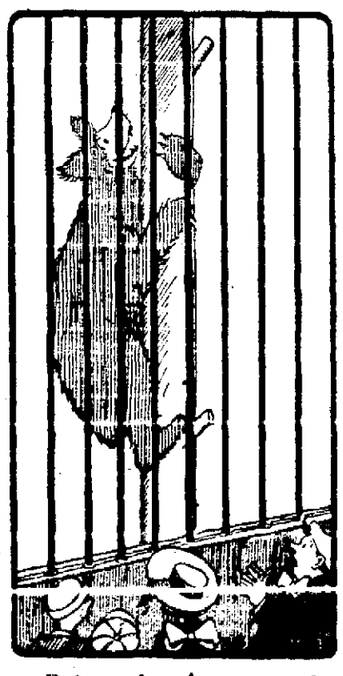

Put car fare in your pockets and leave your pocketbooks at home when you start for Idora Park on June 30th. The tickets given away by THE TRIBUNE will admit you to the park and with them will go free passes to the concessions.

Look at this list of things that await the crowds and will make the day one of joy and unalloyed pleasure:

AUTO TRACTOR
CAROUSEL
MINIATURE RAILWAY
MOUNTAIN SLIDE
MOVING PICTURES
OSTRICH FARM
SHOOTING THE RAPIDS
SCENIC RAILWAY
SOCIAL WHIRL
TOBOGGAN
RACING COASTER

Readers of THE TRIBUNE who were present at the last fete given by this paper have vivid memories of the fun and jollity of the festival, and they know that this will be a day to linger long in their minds.

They have assisted THE TRIBUNE in many ways by their good wishes and support, and THE TRIBUNE is only expressing a part of its gratitude in acting as host and holding open house one day in the year.

There is to be a gate prize that will make the winner a proud mortal. Some lucky guest on June 30th will ride homeward in a new Mercury Cyclecar as the absolute owner of one of the speediest little $430 machines that runs on the highways. Some one is going to win it simply by attending the fete as the guest of THE TRIBUNE.

This will be a gate chance that will add to the interest of the day. Coupons will be distributed at the park entrance and the lucky guest will get the car.

THE TIME—JUNE 30.
THE PLACE—IDORA PARK.
THAT'S ALL.

Will to Remove One Negro, Appoint Another

WASHINGTON, June 20.—President Wilson has asked for the resignation of Henry L. Johnson, a Republican negro of Atlanta, Ga., as recorder of deeds of the District of Columbia, to take effect July 1. The position has been filled by a negro for a number of years.

Southern Democrats are disturbed at the reported intention of the President to appoint a negro to succeed Johnson. It was said today the President was halted by criticism [illegible] appointing another negro.

Ladies!

We Will Be Ready for You MONDAY, JUNE 22

with the Shoe Sale we have been telling you about.

Mind you—we have bought nothing for this sale. These goods are from our regular stock, and bear our name and regular price.

Watch SUNDAY TRIBUNE for opening announcement and prices.

QUINN'S Eleven-Day Shoe Sale

466 TWELFTH STREET.

AT THE WALKOVER SHOE STORE.

***He who plays and plays polite, may last throughout nine innings tight, but he who dares the ump. to fight can pack his bats and coo "Good Night!"*—Chapter 1, sixteenth verse, of the Carols of Tyler Christian.**

Oaks Climbing Toward Fifth Place, While Leaders Remain Bunched

Billy Fitz Says, Says he:

A southern scribe has compiled an interesting table showing in what portion of the games the Coast League teams are most effective. He finds the Tigers win in the first and eighth innings and fewer in the ninth than any other club in the league. They are weakest in the sixth. Dillon's men are bad for the Angels. Both the Seals and the Beavers are strong at the half-way mark and lose usually in the last three innings. The Wolves are bad beginners and good finishers. The Oaks are best in the first and seventh innings. They have lost the most games in the second and sixth innings and have only dropped one in the ninth; that of last Thursday.

Inning		1	2	3	4	5	6	7	8	9	10	11	12
Tigers	Won	8	4	3	6	4	4	2	8	1	1	0	0
	Lost	4	3	2	4	5	8	1	1	1	2	0	0
Angels	Won	7	5	5	0	1	6	2	7	2	3	2	1
	Lost	7	2	5	1	6	3	1	8	1	2	2	0
Seals	Won	3	4	5	3	6	5	3	4	4	3	1	0
	Lost	3	1	4	3	5	1	4	4	4	2	1	1
Wolves	Won	2	1	4	[illegible]	[illegible]	7	[illegible]	3	[illegible]	[illegible]	[illegible]	[illegible]
	Lost	4	2	2	4	4	5	4	5	3	0	1	1
Oaks	Won	4	0	1	3	2	3	4	1	3	2	0	0
	Lost	2	6	5	2	3	7	4	4	1	4	1	0
Beavers	Won	2	2	4	4	6	3	4	1	2	2	1	0
	Lost	5	3	4	2	2	4	2	7	4	1	0	0
Total Games In Innings			25	16	22	16	24	28	16	24	13	11	5	2

Talking with "Red" Held the other day, the carmine-haired arbiter observed that these occasional "rough-houses" of the diamond" had a beneficial influence on the game. "A baseball crowd loves excitement," commented Held. "They like to have their emotions aroused and to feel that rivalry has been keyed up to a pitch where actual bitterness exists. Manhandling an umpire has its disadvantages from the umpire's standpoint, but it convinces the fans that the players are in deadly earnest in their desire to win games, and arouses a rallying spirit amongst the fans. In Sacramento last year, when Bush got into that trouble with the fans, the attendance there trebled and all Sacramento rallied to Wolverton's team.

"The team that gives the umpires most trouble is the one that is desperately anxious to win and that sort of spirit, even in a losing club, will draw the crowds to the games."

"Red" Held has the reputation of being a mighty handy man with his dukes, but no one out here has seen him disturbed from the even tenor of his dignified ways. Yet they say he comes from Goose Hill, St. Louis, where the natives carry a brick in each hand and a cobblestone in their pocket.

"No ball player ever laid a hand on me since I've been in the business," mused Held, "but I stretched one fellow cold once. It wasn't in this league. He had been trying to step on my feet with his spikes and I knew it. I called him, and saw that he was going to start something, so I just beat him to it. I never had any other trouble, and don't want any, but at the same time don't think I'll ever turn the other cheek if some player takes a crack at me. I wasn't born red-headed for nothing!"

Are you disconsolate because Francis Ouimet got licked in England, and the Yankee polo team was spanked? So are we (Chorus: Yes, we are!)

Willie Ritchie has improved upon his slogan of "safety first." He is willing to take chances if he can only get "money first."

If this thing keeps up, we'll put some of these fighting players in the ring and some of these playing fighters on the diamond.

What's so rare as a day in June?

The Oaks stand a good chance to be out of the cellar by a week from to-morrow night. To accomplish this trick at the expense of Sacramento the Oaks must win five games on the same days that the Wolves drop five. The Wolves play Portland three more games and the Oaks play the Seals three more, then Oakland goes to Sacramento for a week. Usually the Wolves are successful against Oakland, but the team may be able to overcome the usual handicap next week. Ables was one of the few men in the team effective against Sacramento when in condition and Malatkey is another.

HEARD IN THE STREET CAR.

Time 6 p. m.:

First Fan—Did you hear who won today?

Second Fan—We did. What d'ye know about it?

First Fan—Gee, ain't that great! I allus said we had the best team in the league.

Second Fan—I'll bet the Seals are sore. Ain't it funny how we have those fellows' goats?

First Fan—Sure is. Y'know they should have made Christian manager two years ago. Devlin was a good man, but—

Second Fan—Aw, I wisht he had of fell in the bay.

Oakland fans should turn out tomorrow morning in all seriousness and enthusiasm and give Tyler Christian and his rejuvenated Oaks a fine reception. The new pilot and his men deserve it, and this would hold true if they hadn't won a game all week, for the team has been playing in wonderful form and spirit. The Oaks have blood in their eyes and if it is within the realm of possibility, they are going to pull themselves out of the cellar by the bootstraps and set a new speed record in doing so. "Let's win for Tyler," is the bench slogan. The team is talking baseball, thinking baseball, eating baseball, veterans and "rookies" are laying awake nights trying to think up new schemes and tricks to keep up the winning streak. Such a club deserves the support of Oakland, let's give it to 'em!

Johnny Summers and Harry Stone have been matched to box 20 rounds for $1250 a side and a purse of $2000 at Olympia, London, on June 30. The same night at the same club Bombardier Wells the English heavyweight, is to meet Colin Bell.

BASEBALL

Oakland Park, Foot and San Pablo Aves.

COAST LEAGUE GAMES

TODAY 3:15 P.M. & SUNDAY 10:15 A.M.

Seals—At Stockton: The Grand Stand.
Tigers—At Stockton: The Grand Stand.
Reserved Seats—75c and $1.00.

PACIFIC COAST LEAGUE

And now you see the Climber in a pretty, plastic pose.
And note the look of happiness as two steps up he goes.
There's a fight upon the ladder just above his little nose,
And he's anxious to get in it. Will he do so? Goodness knows!

RESULTS YESTERDAY.

At San Francisco—Oakland 2, San Francisco 1.

At Los Angeles—Los Angeles 11, Venice 1.

At Sacramento—Portland 6, Sacramento 3.

STANDING OF THE CLUBS.

Clubs—	Won.	Lost.	Pct.
Venice	41	32	.562
Los Angeles	42	35	.545
San Francisco	42	36	.533
Portland	33	34	.493
Sacramento	33	39	.458
Oakland	29	44	.397

HOW THE SERIES STAND.

Oakland 3, San Francisco 1.
Venice 3, Los Angeles 1.
Sacramento 3, Portland 2.

GAMES TODAY.

At San Francisco—San Francisco vs. Oakland.

At Los Angeles—Venice vs. Los Angeles.

At Sacramento — Portland vs. Sacramento.

WOMEN PRACTICE ON BOWLING GREEN

It was ideal weather yesterday afternoon at Lakeside Park and the bowling green was in as nearly perfect condition as it ever has been. Being the Ladies' Tuesday week end day for practice, two rinks were laid out for their benefit, on one of which a three-handed a side match was played and a doubles on the other. On the first mentioned rink Mrs. Weir, Mrs. McMath and Mrs. Crawford played against Mrs. Fritsch, Mrs. Grant and Miss Nourse. Twenty-one ends were played, the score standing at the close thus:

Mrs. Weir team—
041421200100010000200—18

Mrs. Fritsch team—
100000011031102221031—21

In the doubles match Mrs. Disher and Mrs. Paterson played against Mrs. Orr and Miss Trevor, with the following result:

Mrs. Paterson team—
011100110010032103100—16

Miss Trevor team—
100011002102100020021—14

Two rinks were in use by the members of the Oakland Scottish Bowling Club, one occupied by full-handed match teams on which twenty-one ends, two bowls to each man, were played.

The opposing teams were skipped by James P. Taylor and T. Evans. For first choice Taylor won the toss. As a result the teams lined up as follows:

George B. M. Gray (1), J. A. C. Macdonald (2), James A. Smille (3), James P. Taylor, skip (4).

Dr. E. R. Sill (1), Robert Dalziel Sr. (2), William Paterson (3), Tal. Evans, skip (4).

At the start the Evans team took the lead and held it securely to the finish, as the score card shows:

Taylor team.....010012000220011022000—14
Evans team.....401300224001200200512—29

The second match of the tournament for the bay cities' club championship (best two in three) will be played on the Lakeside Park green tomorrow afternoon, between the San Francisco and the Oakland Scottish Bowling Club. Each club will be represented by four teams, playing on four separate rinks.

ROWING CREWS ARE SELECTED

The names of the rowers who will represent the local clubs at San Diego in the championship senior large and senior skiff events on July 5 have been announced. The athletics will leave July 1 on the Harvard accompanied by two representatives of the Pacific association of Amateur Oarsmen. San Diego has not named its competitors, but two crews will be sent in against the visitors. The bargemen who will journey south are here named in order from strokes to bow:

Alameda — J. Brampton, C. Wiese, T. Roche, H. Nielson; C. Hanson, coxswain.

Dolphins — A. Haverdorn, A. Ambrose, W. Johnson, C. Baldizone; J. Kenniff, coxswain.

South Ends — B. S. B. Wallis, G. G. Miedra, W. Wilson, F. Davies; Joe Kenniff, coxswain.

Skiffmen — P. Peterson, Ariel; A. Brampton, Alameda; Frank Davies, South Ends; W. Ringen, Delphine.

Mrs. Lillian Howard of Brooklyn, one of the most active members of the National Women's Lifesaving league, will attempt, this summer, to make the swim from the Battery to Sandy Hook, a feat which many of the famous long distance swimmers have undertaken but only two succeeded in accomplishing—Samuel Richards of Boston, and Alfred Brown of New York. The former is an amateur and the latter a professional.

Tip to Willie---"Tribune Want Ads Bring Results"

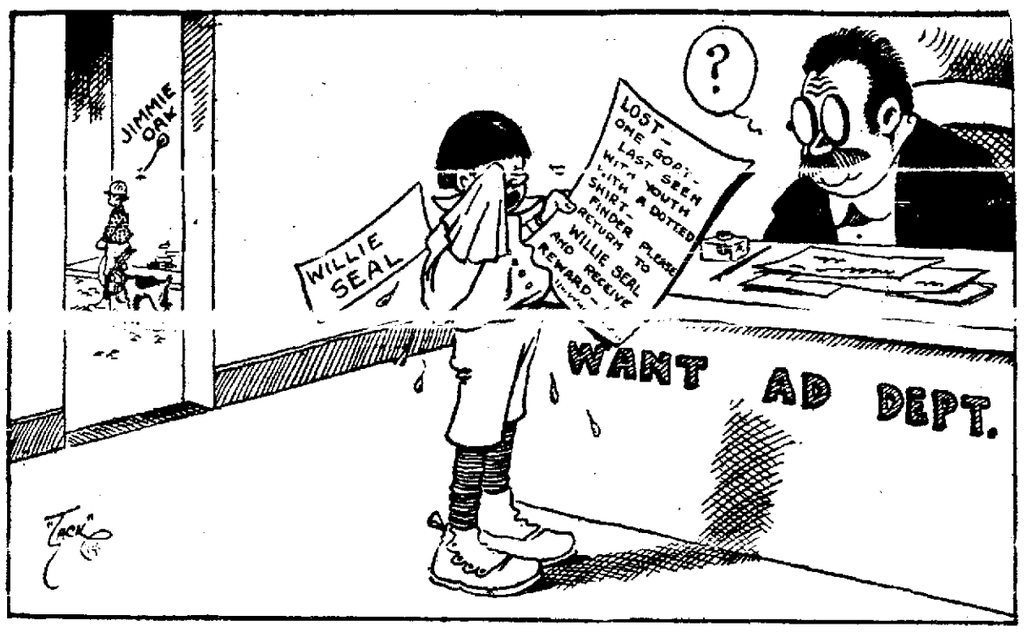

Diamond Flashes

With the Oaks walloping the Seals, and Venice and Los Angeles cutting each other's throats on the south, the pennant contenders are faring badly.

The Beavers and the Wolves divided even on the hits yesterday, but the formers were able to bunch theirs, winning the game 8-2.

Rightfielder Doan was hit on the head by a pitched ball in the second inning. He was brought to in a short time, but retired from the game, Davis taking his place.

Bentz held the Red Sox to five hits, winning 3-2.

The Angels made 12 hits against the combined work of Fiehardy and Harkness. The Tigers used 14 men in trying to stop the formers.

Slim Love tried to stop Leard's hot liner, and almost broke a finger in the sixth, Ehmke finishing the game.

Paul Musser, pitching 5½ innings, gets the credit for beating the Tigers. Musser was jerked in the sixth, on a sudden spell of wildness.

Kid Kohler who staged a sensational comeback the first of the season, has signed with Manager Bloomfield of the Woodland team in the Trolley League. The "Kid" will join the team Sunday, playing second base.

The St. Louis Browns again defeated the world's champions by bunching five hits in the first inning. Wallman let the Athletics down with six scattered hits.

Boston won from St. Louis 7-5, in a game which lasted two hours and forty-seven minutes.

Pitcher Boehling purposely passed Cobb and Crawford in the tenth inning of yesterday's game between Detroit and Washington, only to run into a single, Veach driving in the winning run. Cobb had a perfect day, with three singles and two passes out of five times to the plate.

Umpire McCarthy banished two men from the field yesterday. Mundorff became indignant over the ump's verdict when the latter called him out at the plate. Mundy protested both with his hands and mouth, and the arbitrator chased him to the club house. Quinlan started arguing over the first strike called on him, and after grounding out, returned to the plate and resumed activities. McCarthy gave orders which caused Kaylor to take his place.

San Francisco made seven hits against Killilay yesterday, two of which were three baggers. Oakland put out four singles and won the game. Joey Tobin booted one in center which was responsible for the winning tally in the first.

Teddy Kaylor took three chances, two of which were hard ones, scoring three put outs. Middleton, Gardner, Hetling were the hitters for the Oaks, each scoring a single.

The Oaks obtained but one hit from the pitching of "Calgary Pete" Standridge after the first inning.

Louis Sepulveda, who was injured in Thursday's game was not in uniform yesterday.

Del Howard took a trip to Paso Robles yesterday, and O'Leary was in full charge.

Tyler Christian was "hit by a pitched ball" yesterday. While listening to the argument between Mundorff and Umps. McCarthy in the second, he was hit on the back of the head by a ball from the hands of Standridge, who was playing catch with Nig Clark.

THE SPORTLIGHT FLASHED ON EVERY FIELD

Amherst college, one of the small New England colleges, has set apart a field devoted to the exclusive use of students not qualified for a place on a varsity team. It is a 40-acre tract of land, costing $75,000, which will be used by students who do not aspire to fame and glory. It will afford space for lawn tennis courts, baseball fields, football, soccer and lacrosse games. A quarter mile straightaway running track, as well as a circular cinder path will be constructed and a mile cross-country course. Provision will also be made for winter sports, such as coasting and skiing.

Prominent college and club athletes will try to win some of the prizes at the English track and field championships to be held at the Stamford Bridge Sports Grounds, London, on July 3 and 4. They include James Wendell, Wesley Oler and Potter of Yale, Jimmy Paterson the Penn sprinter, and Harry Smith of the Bronx Church A. A., New York, Homer Baker, Hal Hocking and Tom Paton of the New York A. C., Tom Kelly of the Irish-American A. C. of New York. Another American, Val Havens of Brooklyn, a Rhodes scholar at Oxford, may also take part in the hurdles race while there is a possibility that Hannes Kolehmainen will carry the colors of the Irish-American A. C. of New York in the four-mile race. During the same two days the American rowing clubs will be striving for honors in the Royal Henley regatta.

The Broncho, 2:00¾, has a colt at foot by Empire Direct 2:07¼.

"Buck" Freeman, former major league home run hitter, is umpiring in the Canadian league.

George Grey, the Australian billiard player, will leave London in August for a short tour of Canada.

Etawah, 2:07¼, will be sent after the four-year old stallion record at Cleveland's Grand Circuit light harness meet. The mark is now 2:05¾ and stands to the honor of Directum.

The L-street Swimming club of Boston of which Samuel Richards, the great amateur long distance swimmer is a member, is raising funds to send Richards to England, when he will try to swim the channel.

Canadian athletic instructors having the development of Olympic games material in hand will hold twilight meets every two weeks in Toronto. A cup will be presented to the man who shows the most advancement.

The method of training for the 1916 Olympiad to be held in Berlin, adopted by England, Germany and Sweden, merits the strictest attention from other nations intending to compete. Certificates and diplomas are given to athletes who pass a test in nine branches of sport. For a candidate to obtain a badge or diploma he must record a standard performance in five events, boxing, cycling, fencing, gymnastics, with or without apparatus, shooting, swimming or wrestling.

Elmer Q. Oliphant, Purdue university's star football player and allround athlete, passed the examination for admission to West Point Military academy. Oliphant, being Purdue's greatest athlete, has been honored in many ways this year, and four immense portraits of the athlete have just been hung in Memorial gymnasium. Oliphant will report at West Point July 1.

Eighteen Nebraska university co-eds are athletic enough to be awarded "N" for the athletic work they did last year. This number is the largest number of girl athletes ever to qualify for letter honors.

The New York Canoe club announces that July 10 and 11 have been selected as the dates for the International Challenge Cup canoe sailing trials. The eliminations are to be held of the Marine and Field club, Gravesend bay, the scene of last year's challenge races, in which Ralph D. Britton, the Canadian invader, was beaten by Leo Friede of New York. If necessary a third series of trials will take place on July 13. Unless weather interferes with arrangements the international event, in which Britton is again the challenger, will start on July 17. Conditions call for the best two out of three contests which are scheduled to be held on successive days. As in last year's event, the trials are to be held over a two-mile triangular course, the distance of each race to be six miles.

Coach Pooch Donovan of Harvard university is of the opinion that no athlete should be required to run two hard races on the same day, especially in a meet like the eastern intercollegiates. It is excepting too much of an athlete to run two races in one afternoon, claims Donovan. Nowadays the class is getting so high that runner tacking two such events is apt to work serious injury to himself.

The English Royal Henley Regatta authorities now have affiliation agreements with the American Rowing association which annually conducts a regatta over the Henley mile and 550-yards course on the Schuylkill river, Philadelphia in May and also have made recent agreements with New South Wales, Tasmania, Belgium, France, Holland, Hungary, Italy and Russia.

Tom Flanagan of Toronto will join Jack Johnson in Paris and assist the champion heavyweight pugilist in his preparations for his bout with Frank Moran. Flanagan has been a counsellor of Johnson since he captured the title from Tommy Burns.

The following are the dates fixed for the international rugby football matches in Great Britain to be played next season: England vs. Wales, in Wales, January 16, 1915; England vs. France at Twickenham January 30, 1915; England vs. Ireland in Ireland February 13, 1915; England vs. Scotland at Twickenham March 20, 1915.

Bennie Allen of Kansas City, Mo., who defended his pocket billiard title (pool) against Ray R. Pratt of San Francisco by a score of 600 to 149, will play James Maturo of Denver in Kansas City on November 4, 5 and 6 next. Allen won the title from Alfred De Oro in New York last September and at that time the Cuban said he would not challenge for the title again but would be willing to play the champion an exhibition match of 600 balls for a side bet of $1000. Hollie Allen, father and manager of the champion, is about to challenge De Oro for such a match.

Get Rid of the Torment of Rheumatism.

Remember how spry and active you were before you had rheumatism, backache, swollen, aching joints and stiff, painful muscles? Want to feel that way again? You can—just take Foley Kidney Pills. They get right at the cause of your pain and misery, put your kidneys in sound healthy condition—make them active and strong. Do it quickly—for Foley Kidney Pills have been good work just as soon as you start taking them. Start today, and soon you will again be active and free from pain. Sold everywhere.

RIVAL AMATEUR BOXERS OF THE BAY CITIES TO CLASH

Welter Champion of Oakland and San Francisco Are Matched.

With the matching of Conrad Jessen, pride of Alameda, for the welterweight amateur championship, and Jack Marlow, who has been making a splendid showing in his recent bouts around San Francisco and vicinity, Professor Freed has practically his program completed for the Wheelmen Athletic club first amateur boxing contest of the season at the Piedmont pavilion, Wednesday evening, June 24. Another windup will be when Edwin Todd, the clever middleweight of the Wheelmen Athletic club, stacks against hardhitting Carl Kriefel of the Association Athletic club of San Francisco.

The semi-windup, which is attracting considerable attention is Jack Fitzgerald, the fighting harp, of the Wheelmen Athletic club, against Al Christenson, the second Battling Nelson of the Columbia A. C., at 145 pounds. The special event will produce some good stuff as both Battling Heinle and his opponent Dick Dickson are in splendid condition. These boys are among the top liners of the local lightweight brigade and the event should prove a shifty, slashing bit of boxing at 133 pounds.

The other events on the card are:

Battling Ruby Nelson vs. Willie Streibert, 140 pounds.

Sam Adair vs. W. Mack, 122 pounds.

Tommy Leach vs. Elmer Gobin, 133 pounds.

Billy Tyl vs. J. Wilson, 118 pounds.

James Farrill vs. Al Smith, 118 pounds.

There will be nine bouts of three rounds each, enough boxing to satisfy the most critical and ardent fan.

YALE'S VICTORY IN FIGURES

The defeat of the Harvard 'varsity eight by Yale Yesterday on the Thames, at New London, Conn., was officially pronounced to have been accomplished by four inches after the most gruelling four-mile contest ever staged between American crews. These figures show the closeness of the race:

Mile.	First.	Time.	Second.	Time.
½	Yale	2:12	Harvard	2:14
1	Yale	5:02	Harvard	5:11
1½	Yale	7:59	Harvard	8:01
2	Yale	10:33	Harvard	10:32
2½	Yale	13:06½	Harvard	13:10½
3	Yale	15:59	Harvard	16:01
3½	Harvard	18:32½	Yale	18:33
4	Yale	21:18	Harvard	21:16½

'GEORGIA PEACH' FINALLY WORKS HIS WAY TO HITTING LEAD

Cobb Tied Now With Walker for Supremacy in the Big American League.

CHICAGO, June 20. — Only nine batters in the American league are doing better than 300, according to this week's averages and among them is Ty Cobb, who finally has worked his way to the top of the ladder. Cobb is tied with Walker of St. Louis, with .347.

Next to him come Covaleskie, Detroit, .343; Baker, Philadelphia, .332; Jackson, Cleveland, .323; Crawford, Detroit, .315; E. Walker, St. Louis, .308; McInnis, Philadelphia, .300; E. Collins, Philadelphia, .300; Lalivalt, Cleveland, .297.

The Athletics lead the league in club batting with .267 and Detroit is next with .254. Maisel of New York leads in stolen bases with 23. Pitching averages for the league show the three leading pitchers, ranked according to games won and lost, to be Wood, Boston, with two victories and no defeats; Boehler, Detroit, with one win and no losses, and Wyckoff, Philadelphia, with seven victories and one defeat.

C. Miller, St. Louis, continues to set the pace in the National with .364. In the first ten are Hummel, Brooklyn, .363; Dalton, Brooklyn, .357; Elberfeld, Brooklyn, .344; Byrne, Philadelphia, .342; G. Burns, New York, .337; Phelan, Chicago, .333; Grant, New York, .329; S. Magee, Philadelphia, .320; Gibson, Pittsburg, .318.

In team batting Philadelphia with .267 and New York with .264 are leaders. Manager Herzog with 21 leads in stolen bases. Among the pitchers, Mathewson is credited with ten victories and three defeats, while Pfeffer and Aitchison of Brooklyn and Deak of St. Louis have won five and lost two each.

In the American association, Titus, Kansas City, leads the batters with .300. Wortman of Kansas City and Bronkis of Indianapolis lead in stolen bases with 20 each. Club batting honors are held by St. Paul at .278. Leading pitchers include Kahler, Cleveland, and Dougherty, Milwaukee, with six wins and one loss each, and Galia, Kansas City, with five victories and one defeat.

Lavigne of Buffalo tops the Federal league batters with an average of .500 for eleven games. Kauff of Indianapolis is the real leader with .402 and is also ahead in stolen bases with 26. Indianapolis with .296 is ahead in team batting. While Prendergast of Chicago and Peters of Brooklyn are credited with pitching percentages of 1000 each, they have won only one game each and real slab leaders are Ford of Buffalo and Crandall of St. Louis, each of whom has won eight games and lost two; Kaiserling of Indianapolis with three and one, and Hendrix, Chicago, with ten and four.

Larry Lajeune, Sioux City, continues to lead the Western league and among the 71 hits that go to make up his average of .410 are doubles, seven triples and four home runs, giving him second place among the sluggers with total bases of 114.

Next are Rapps, Topeka, .406; Mullen, Lincoln, .398; Congalton, Omaha, .372; Shaw, Des Moines, .355; Ward, Omaha, .351; Butcher, Denver, .360; Kane, Sioux City, .354, who also leads Lejeune in total bases with 116; Koerner, Topeka, .261; Shipka, Omaha, .349. Denver with .300 and Omaha with .293 lead in club batting. Nicholson of Wichita is leading base stealer with 27.

Gaspar of Sioux City is real pitching leader with ten victories in the eleven games he has played, though the percentage column places above him Schreiber of Denver with four victories and no defeats in fifteen games. Ragan of Sioux City with two victories and no defeats in three.

McCormick is still on top in the Southern with an average of .362. Atlanta with .272 leads in club batting. In stolen bases Callahan of Nashville is leader with 29. Leading pitchers include Browning, Atlanta, six won and two lost, and Evans, New Orleans; Lively, Montgomery, and R. Williams, Atlanta, with three victories and one defeat each.

Walsh of Rochester is doing the best batting in the International league with .424. Baltimore with .270 leads in club batting, and Derrick of Baltimore is the leading base stealer with 17. While Britton of Newark is credited with two victories and no losses, leading honors among the pitchers really are held by Bedore of Buffalo with six wins and one defeat; and Russell, Baltimore; Fugge, Toronto and Hughes, Rochester, with eight victories and two defeats.

M. A. Noble, one of the greatest cricket captains in Australia, thinks that in the not very distant future baseball may become the national game of Australia.

'FIGHTING DICK HYLAND' BOXES DRAW WITH SALVADORE

Chip and Murray on the Ground and Will Start Training for Bout Tomorrow.

(BY THE TIMEKEEPER.)

"Fighting Dick" Hyland boxed four rounds to a draw with Sally Salvadore at Piedmont Pavilion last night. Hyland showed the younger up in the first half of the bout but Sally started in the last half and showed a decided advantage in the last two rounds, and Harry Foley handed down a popular decision.

Two easterners who made their debut before San Francisco fans failed to take away victories. Eddie Miller put the sign on Nate Kalb, having him in such a dazed condition in the fourth round that Harry Foley stopped the mill.

Jimmy Fox was awarded the decision over Kid Lee in their four-round bout. Lee knocked Fox down twice in the first round, but Jimmy came back strong and earned the decision.

Tom Reynolds gave Billy Simmons such a beating that Harry Foley stopped the bout in the first round. Togo Koryama and Young Sam Langford went four fast rounds to a draw. The Jap was clever and the colored boy had a wallop. Kid Richardson was an easy victor over Kid Ford. Charley Givens was too clever for Ray Rivers and knocked him out in the third round.

George Chip, who will appear in a scheduled 20-round go with Fighting Billy Murray at the Daly City arena on the Fourth of July, arrived in San Francisco yesterday with his manager, Jimmy Dime, his brother Joe and Tom McMahon, a heavyweight.

Chip is a husky boy and really looks heavier than a middleweight, but claims he weighs only 165 pounds at present and will have an easy time making the 158 five hours before the match. Chip will start his training at Millet's tomorrow afternoon.

Manager Dime is well known in boxing circles, having the name of managing the largest stable of boxers in the country. Dime laid forth his future plans yesterday by saying that Chip would gladly meet the winner of the Clabby-McGoorty match for the title after the former won from Murray. Of course there is some doubt in Murray's mind that such a thing will happen, but Dime and Chip are positive that the latter will win.

On account of July 4th falling on Saturday and that day is usually thought a poor night on which to hold a boxing show, the English syndicate has put the Ritchie-Welsh match over to the following Tuesday. Also the Britishers probably do not want to be reminded of some early history on that date.

Jack Kearns has invited all the middleweights in this section to stock themselves up against Murray when the latter begins training tomorrow at the Seal Rock House. "The more the merrier" is the way Jack puts it. "I want Murray to have all the different styles in his training."

Promoter Jimmy Rehan certainly must have considerable confidence in the ability of Joe Azevedo to trim Charley White, for the match will cost him just about $6000. He has agreed to furnish $1000 of the $4000 guaranteed to White by Coffroth and he is passing up $5000 in purses offered him by promoters for fights before the scheduled go on August 6. San Diego promoters offered a fat purse for a 20-round go there in the ball park on July 4 with Leach Cross as Azevedo's opponent, while another offer came for a bout with Joe Mandot at Butte.

Charley Grande will leave Vallejo Wednesday for San Francisco to work under the direction of Harry Foley for the bout in Goldfield, July 4, with Bob Graham. The pair will leave for Nevada June 27.

AJAX WINS IN A LONG WRESTLING BOUT

Ajax threw Theopolis, the Greek wrestler, in two hours and four minutes at the program given by the Hayward Athletic Club last night at Armory hall. The long struggle, with a hammerlock eventually ending it, was such a strain on the men that a second fall was not tried. A large attendance was pleased with the bout, and the receipts will go for the purchase of gymnasium apparatus for the club.

Good as Cash

Your Obak Cigarette and all other Liggett & Myers cigarette or tobacco coupons are good for many handsome premiums if presented at our New Premium Department.

Samuels Smoke House

12TH AND BROADWAY

: Additional Sports :

Jack Killilay Steers Teammates Into Their Third Victory

Angels Get Back in Second Place by Walloping the Tigers, 11 to 1

Beavers Bunch Hits on Klawitter and Kremer, Winning 8 to 3

Oakland won their third victory of the week from San Francisco in the first inning when a costly error by Centerfielder Tobin and three hits accounted for two Oakland tallies. Standridge held the Oaks helpless after that but the damage nad been done. Killilay was effective throughout particularly in the pinches. The score:

SAN FRANCISCO.

	AB.	R.	BH.	SB.	PO.	A.	E.
Tobin, cf.	4	0	0	0	4	0	1
O'Leary, 3b.	3	0	1	0	3	1	0
Schaller, lf.	3	0	0	0	2	1	0
Downs, 2b.	4	0	0	0	1	1	0
Mundorff, rf	1	0	1	0	0	0	0
Charles, 1b.	3	0	1	0	0	0	0
Corhan, ss.	3	1	1	0	2	2	0
Clarke, c.	4	0	2	1	1	1	0
Standridge, p.	3	0	0	0	0	6	0
Cartwright	1	0	0	0	0	0	0
Schmidt	0	0	0	1	0	0	0
Totals	32	1	7	2	24	12	1

OAKLAND.

	AB.	R.	BH.	SB.	PO.	A.	E.
Quinlan, rf.	2	0	0	0	1	0	0
Middleton, lf.	3	1	1	0	1	0	0
Zacher, cf.	3	0	1	0	2	0	0
Ness, 2b.	3	1	0	0	3	3	0
Hetling, 3b.	3	0	1	0	1	1	0
Gardner, 1b.	2	0	1	0	8	0	0
Cook, ss	2	0	0	0	3	3	1
Mitze, c.	3	0	0	0	5	2	0
Killilay, p.	3	0	0	0	0	3	0
Kaylor, rf.	1	0	0	0	3	0	0
Totals	25	2	4	0	27	12	1

Score by innings:

	1	2	3	4	5	6	7	8	9	
San Francisco	0	0	0	0	1	0	0	0	0	—1
Base hits	0	1	0	1	2	0	1	1	1	—7
Oakland	2	0	0	0	0	0	0	0	*	—2
Base hits	3	1	0	0	0	0	0	0	*	—4

SUMMARY.

Three-base hits—Mundorff, Corhan. Sacrifice hits—Corhan, Cook. First base on called balls—Off Standridge 1, off Killilay 3. Double plays—Standridge to Corhan to Charles. Left on bases—San Francisco 8, Oakland 1. Runs responsible for—Standridge 1, Killilay 1. Time of game—1 hour and 29 minutes. Umpires—McCarthy and Held.

AMERICAN ASSOCIATION.

At Kansas City, Louisville 9, Kansas City 5.

At Milwaukee—Milwaukee 3, Indianapolis 2.

At St. Paul—Cleveland 2, St. Paul 1.

At Minneapolis—Minneapolis 4, Columbus 2.

The Dansk Athletic-Forbundof Copenhagen, Denmark, has invited the American track and field athletes who intend to compete in the English championships at Stamford Bridge grounds, London, on July 3 and 4, to make the trip to Copenhagen and take part in events scheduled for that city.

LOS ANGELES, June 20.—After three straight defeats by Venice, Los Angeles turned the tables, winning 11 to 1, and advancing from third place in the league to second. The Angels touched up Fleharty and Harkness for 12 hits, which brought in six runs. The other five were made as the result of errors by Venice. Love, for Los Angeles, fanned three men in the fourth inning, and then had to retire in the fifth as the result of a split finger. Score:

LOS ANGELES.

	AB.	R.	BH.	PO.	A.	E.
Wolters, rf.	5	1	2	1	1	0
Moore, 2b.	3	2	0	0	7	0
Maggart, cf	3	3	2	4	0	0
Abstein, 1b.	4	2	2	9	0	0
Ellis, lf.	4	2	2	1	0	0
[illegible]						
Brooks, c.	4	0	0	8	2	0
Musser, p.	1	0	1	0	1	1
Love, p.	1	0	0	0	0	0
Ehmke, p.	2	0	0	0	0	0
Totals	35	11	12	27	13	2

VENICE.

	AB.	R.	BH.	PO.	A.	E.
Carlisle, lf.	4	0	0	1	0	0
Leard, 2b.	3	1	1	2	3	2
Kane, cf.	3	0	1	1	0	1
Bayless, rf.	3	0	1	2	0	0
Litschi, 3b.	2	0	0	0	1	0
Borton, 1b.	1	0	0	4	0	0
McArdle, ss.	3	0	0	2	2	0
Elliott, c.	2	0	1	5	4	0
[illegible]	0	0	0	1	3	0
McDonnell	2	0	0	9	0	0
Meloan	1	0	0	0	0	0
Harkness, p	1	0	0	0	1	1
Hoep	0	0	0	0	0	0
White	1	0	0	0	0	0
Totals	27	1	4	27	14	4

McDonnell batted for Borton in 4th.
Meloan batted for Fleharty in 5th.
Hoep batted for McArdle in 5th.
White batted for Elliott in 9th.

Score by innings:

	1	2	3	4	5	6	7	8	9	
Los Angeles	0	2	1	0	0	0	4	3	1	—11
Base hits	1	2	3	0	0	0	4	1	1	—12
Venice	0	0	0	1	0	0	0	0	0	—1
Base hits	0	0	0	1	0	1	0	1	1	—4

SUMMARY.

Hits made—Off Musser 1 and 1 run, 9 at bat, in 3 1-3 innings; off Fleharty, 6 and 3 runs, 18 at, in 5 innings; off Love, no hits, no runs, 4 at bat, in 1 2-3 innings; credit victory to Musser, charge defeat to Fleharty. Home run—Wolter. Two-base hits—Kane, Abstein. Sacrifice hits—Moore, Wolter, Abstein, Bayles, Johnson, Brooks. Runs responsible for—Fleharty 1, Musser 1, Harkness 5. Bases on balls—Off Fleharty 2, off Musser 4, off Love 1, off Harkness 3, off Ehmke 1. Struck out—By Fleharty 3, by Musser 2, by Love 3, by Harkness 3, by Ehmke 3. Stolen bases—Ellis, Leard, Bayless. Hit by pitcher—Musher, by Fleharty. Time of game—2 hours and 25 minutes. Umpires—Guthrie and Hyes.

SACRAMENTO, June 20.—In only three innings could the Sacramento Wolves bunch hits on Harry Krause, counting three runs. The Portland Beavers bunched hits once on Klawitter and twice on Kramer, making nine of their ten hits count in the scoring for a 8 to 3 victory, Portland's second victory of the five games played thus far in the series. Rightfielder Doane was knocked unconscious in the second inning when he was hit on the head by a hard pitched ball. He recovered after two or three minutes but did not return to the game, Davis taking his place in right. Score:

PORTLAND.

	AB.	R.	BH.	PO.	A.	E.
[illegible]						
Derrick, 1b	3	2	2	11	1	0
Rodgers, 2b.	3	2	2	1	2	0
Doane, rf.	0	0	0	0	0	0
Davis, rf.	2	0	1	0	0	0
Speas, cf.	4	1	2	3	0	0
Kores, 3b.	4	0	0	0	0	0
Lober, lf.	4	0	1	3	0	0
Brenegan, c.	4	1	0	4	0	0
Krause, p.	4	0	0	0	3	0
Totals	33	8	10	27	11	0

SACRAMENTO.

	AB.	R.	BH.	PO.	A.	E.
Young, 2b.	5	0	1	2	2	0
Orr, ss.	5	1	1	3	7	1
Coy, rf.	4	0	2	2	2	0
[illegible]						
Van Buren, lf.	3	0	0	0	0	0
Brown, lf.	1	0	0	0	0	0
Moran, cf	3	2	2	4	0	0
Halliman, 3b.	3	0	1	0	0	0
Hannah, c.	4	0	2	4	2	1
Klawitter, p.	1	0	0	0	0	0
Kremer, p.	1	0	0	0	4	0
Shinn	1	0	0	0	0	0
Totals	35	3	10	27	18	2

Brown batted for Van Buren in 8th.
Shinn batted for Kremer in 9th.

Score by innings:

	1	2	3	4	5	6	7	8	9	
Portland	0	0	4	0	1	0	0	3	0	—8
Base hits	0	0	4	0	2	0	0	4	0	—10
Sacramento	0	1	1	1	0	0	0	0	0	—3
Base hits	1	2	2	2	1	1	0	1	0	—10

SUMMARY.

Charge defeat to Klawitter; pitched 2 2-3 innings, 4 runs, 4 hits, 11 at bat; taken out in third with 2 out and 2 on. Three-base hit—Derrick. Two-base hits—Bancroft 2, Coy, Moran, Orr. Hits—Davis, Halliman, Kremer. Stolen bases—Tennant, Moran. Struck out—Krause 3, Klawitter 1, Kremer 2. Bases on balls—Krause, Klawitter 2. Hit by pitched ball—Doane, by Klawitter. Runs responsible for—Krause 3, Kremer 2. Passed ball—Hannah. Double plays—Coy to Tennant, Coy to Hannah. Left on bases—Portland 2, Sacramento 8. Time of game—2 hours and 5 minutes. Umpires—Finney and Phyle.

AMATEUR & SEMI-PRO BASEBALL

Edited by "Bill Crosby"

The Wheelmen baseball team was defeated by the Eagles, 29 to 5, the former using five pitchers in the contest. Score:

WHEELMEN.

	AB.	R.	BH	PO.	A.	E.
Nattinger, 2b.	4	0	1	1	1	0
B. Plummer, 3b.-p.	5	1	2	3	2	0
Mason, 1b-lf	4	0	1	3	0	0
Corbett, ss-p.	5	1	1	1	2	1
Holtkamp, lf-1b	5	0	1	5	0	0
Lang, rf.	3	1	1	1	7	0
Jones, p-ss.	4	1	2	–	4	1
Jewell, c-p.	3	1	1	5	4	2
Nelson, cf.	2	0	1	2	0	1
McAllister, 3b.	4	0	0	1	2	0
Totals	39	5	11	24	16	4

EAGLES.

	AB	R.	BH.	PO.	A.	E.
Paulina, ss.	5	5	3	2	2	1
Gilligan, cf	7	4	4	2	1	0
Barney, c	5	3	2	6	2	1
Harman, 1b.	6	3	4	9	0	1
Haynes, rf.	6	3	2	0	0	0
Cohen, 2b.	7	3	3	2	3	1
Cortez, 3b.	5	3	2	2	1	0
McBearty, lf.	4	3	3	0	0	0
Singen, p.	4	2	2	1	3	0
Totals	49	29	25	27	12	3

SUMMARY.

Home runs—Lang, Cohen, Harman. Three base hit—Cohen. Two-base hits—Cohen, Paulina 2, Gilligan, Harman, Corbett. Strike outs—Singer 5, Jones 3, Jewell 3, Corbett 2, Plummer 2. Walks issued by Singer 1, Jones 2, Jewell 2, Corbett 2, Plummer 1. Three runs and 5 hits off Jones in 1 1-3 innings taken out in second, 2 on; 2 runs and 1 hit off Corbett in 2-3 innings; 6 runs and 9 hits off Jewell in 3 innings. Charge defeat to Jones. Umpire—C. Paulina. Time of game—2 hours and 15 minutes.

The Oakland Wheelmen shut out the Brockhursts 6 to 0. Score.

BROCKHURSTS.

	AB	R	BH.	PO.	A	E
Little, cf	3	0	0	2	0	0
R. Plummer, ss.	2	0	0	2	2	1
Fitzgerald 2b	2	0	0	2	1	0
Caton, 3b.	3	0	1	2	2	0
E. Plummer, lf.	2	0	1	2	2	0
Walker, p.	2	0	1	2	2	0
Irwin, c.	2	0	0	3	1	0
Arnold, rf.	2	0	0	0	0	0
Riggle, 1b.	2	0	0	6	0	0
Totals	19	0	2	*18	8	2

WHEELMEN.

	AB	R	BH.	PO.	A.	E
J. Plummer, 2b.	3	0	1	2	2	0
McAllister, 3b	3	0	1	1	1	1
Mason, lf.	3	0	2	1	0	0
Farmer, ss.	2	1	1	5	3	0
Wilson, c.	3	1	1	7	1	0
Mead, cf.	3	1	2	0	0	0
Lang, rf.	1	1	0	0	0	0
Holtkamp, 1b.	2	0	0	4	0	0
Jewell, p.	2	2	1	0	1	0
Totals	22	6	9	18	8	1

SUMMARY.

Three-base hits—Jewell, Farmer. Two base hit—Walker. Struck out—By Walker 3, Jewell 5. Base on called balls—Off Walker 4. Sacrifice hits—B. Plummer, Holtkamp. Left on bases—Brockhursts 1, Wheelmen 4. Time of game—1 hour and 30 minutes.

KAHN BROS.

	AB.	R.	BH.	SB.	PO.	A.	E
Barney, rf-cf.	4	0	0	0	1	1	0
Kogler, lf-2b	4	1	1	1	2	2	0
Holstrom, ss-p.	3	0	0	1	2	1	0
Querril, 3b-ss	4	0	1	0	1	0	1
Lyons, 1b	3	0	0	0	7	0	0
Parker, 3b-2b.	3	0	0	0	2	0	1
Matheson, c.	3	0	1	0	10	0	0
Cassebaum, cf.	3	0	0	0	0	1	1
Lydiatt, p-rf	3	1	1	0	2	2	0
Totals	30	2	4	2	27	7	3

CROCKETT.

	AB.	R.	BH.	SB.	PO.	A.	E.
F. Soares, lf.	5	2	2	0	3	0	0
J. Hogan, ss.	5	1	3	0	2	2	0
Kelleher, 3b.	5	2	2	1	0	0	0
Jacobs, 1b.	4	1	0	1	8	0	0
Shea, cf.	3	2	2	1	2	0	0
Fielder, rf.	4	0	1	0	2	0	0
Kirkpatrick, 2b.	4	1	0	1	0	3	0
Leonard, c.	3	0	0	0	7	1	0
Casey, p.	4	0	0	0	0	1	0
Totals	37	9	10	4	24	7	0

SUMMARY.

Home run—Lydiatt. Three base hit—Kelleher. Struck out—By Lydiatt in 4 innings, 6; by Holstrom, 2; by Casey 7.

The St. Joseph's Athletic Club journeyed to Sonoma Sunday, June 14, and trounced that aggregation 19 to 9. The Sonoma boys were on the long end of the score until the fifth inning, when the St. Joseph's team walloped the ball to all corners of the lot for a total of 20 hits.

King featured at the bat, getting 2 triples and 3 singles out of 6 trips to the plate. O'Brien's fielding featured, this center fielder grabbing hits that were labeled homers. This is the first time this season that the Sonoma boys have tasted defeat, they having won something like 10 straight games. Box score:

ST. JOSEPH'S ATHLETIC CLUB.

Connellan, ss.	6	3	3	0	1	2	1
King, rf.	6	3	4	0	1	0	0
Gaiser, 2b.	5	2	3	1	1	4	1
Lemos, 1b.	6	2	2	1	8	0	0
R. O'Brien, cf.	5	2	1	1	2	0	0
Stahr, 3b.	5	2	2	0	4	0	0
McNulty, lf.	5	1	2	0	1	1	0
[illegible]							
Likens, p.	2	0	0	0	1	1	0
Scozz'va, c.	2	0	1	0	0	1	1
Carter, p.	1	0	0	0	0	0	0
Total	45	20	19	8	27	16	4

SONOMA.

	AB.	BH.	R.	SB.	PO.	A.	E.
Cann, 2b.	5	2	2	1	4	0	1
Nessi, cf.	5	2	3	0	0	0	0
B. Block, 1b.	4	0	2	1	7	1	1
Evans, 3b.	5	3	1	0	1	2	1
A. Block, c.	5	0	0	1	12	2	0
Andrews, ss.	5	2	0	0	1	2	2
Anselmi, lf	4	0	1	1	2	0	0
Baccoli, rf.	5	1	0	0	0	0	0
Heiberg, p.	4	0	0	6	0	6	0
Total	42	11	9	4	27	7	7

SUMMARY.

Three-base hits—King (2), Gaiser, Stahr, Scozzafava, Lemos, Evans. Struck out—By Likens 2, by Helberg 9. Hit by pitcher—Anselmi by Carter, Stahr by Helberg. Nine hits and eight runs off Likens in 5 2-3 innings; off Carter, two hits and one run in 3 1-3 innings. Credit victory to Carter.

VALLEJO, June 19.—Owing to the fact that the various teams of the Bay Counties Industrial league have not had an opportunity to secure independent games for next Sunday, it has been decided to play according to the league schedule and as a result, the Oakland Kahn Brothers will be here to meet the local aggregation. The Oakland team is one of the strongest in the league, but has had considerable hard luck in breaking into the winning column. Aside from the Sperry Flour team of Suisun, the Kahn Brothers are the only club in the league which has not visited Vallejo, and the fans have been anxious to witness the team in action, as "Dutch" Holstrum, the former Vallejo favorite is holding down shortstop for the "Calico Kids."

Last Sunday the Lynne Stanley Giants journeyed to Vallejo and trounced the Swastika team by 13 to 6, outplaying their opponents all through the game. Fields, the Stanley Giants' star right-hander, only allowed Vallejo three hits, while the Giants were getting eight off Pogue. Mitchell, Clarke, Bost and Fletcher got the long hits for the Giants. The Lynne Stanley Giants scored three runs in the first inning when Clarke and Durggan singled and scored on Bost's triple, and the latter scored on an error.

Next Sunday the Lynne Stanleys meet the fast New Eras at the State league grounds at Fifty-seventh and Grove streets, 2:30 p. m.

Arthur Woods will be one of the umpires in the big game tomorrow between Richmond and Martinez. Furtado of Crockett will be the other arbiter.

GOSSIP OF THE RING

The commission plan of handling the boxing game is making a big hit in many cities throughout the United States. Wherever it has been tried success has crowned the effort and now Toledo has been added to the list. It has been a long time since real boxing contests have been given with the sanction of the authorities in Toledo, but under the commission plan it was tried a short time ago and from all accounts it was very successful. The mayor and the rest of the officials seemed pleased with the manner in which the boxing bouts were conducted and it is likely that the game will continue next fall under the same plan.

Charley Grande has been offered $1000 win, lose or draw to meet Kid George at Sacramento, July 3.

Bill Schaffer is to meet Bill Sloan in a four round bout in San Francisco Friday night. This will be Sloan's second appearance in the ring.

NORTHWESTERN LEAGUE.
STANDING OF THE CLUBS.

Clubs—	Won.	Lost.	Pct.
Vancouver	43	23	.652
Seattle	42	25	.627
Spokane	39	27	.591
Tacoma	28	41	.406
Portland	25	40	.355
Victoria	22	43	.338

	R.	H.	E.
Vancouver	3	4	4
Victoria	7	14	1

Batteries—Harstad and Grindel; McKenney and Hoffman.

	R.	H.	E.
[illegible]			
Tacoma	4	5	5

Batteries — Dell Mels and Cadman; Adrands and Brottem.

	R.	H.	E.
Portland	6	5	1
Spokane	5	11	4

Batteries — Brown and Haworth; Altlander and Altman.

AMERICA HEADS WORLD IN PUGILISTIC CHAMPIONS

Two Americans Cross Water This Summer to Box Foreign Champs.

With the promise of two international ring battles this summer in which Americans will figure, the attention of the followers of the game is called to matches involving Americans and representatives from the other side of the water in past years.

Gunboat Smith is already across the water, and from present indications Willie Ritchie will very soon sail for England, where he is to meet Freddie Welsh, the British lightweight champion on July 4.

Probably the most notable battle in which an American figured with a foreigner was the Heenan-Sayers match in 1860.

This battle created more interest than any other boxing contest ever staged, with the possible exception of the Jeffries-Johnson match. Parliament adjourned, and its members, including dukes, earls, lords and other titled and great personages assembled on the plains of Fairborough to see the heavyweight representatives of the two nations clash. Heenan the American, was an easy winner, but the fight was called a draw.

Since then foreigners have fared disastrously. True, Bob Fitzsimmons raised havoc with our champs, but Bob was not champion of Australia.

The following shows how the champions fared in their clashes:

Heenan (American), Sayers (English), draw 42 rounds, April 17, 1860.

McCool (American) won from Allen (English), June 15, 1869.

Allen (American) lost to Mace (English), 1870.

Coburn (American), draw with Mace (English), 38 rounds, November 30, 1871.

John L. Sullivan (American), won from Mitchell (English), 3 rounds, 1883.

McAuliffe (American), draw with Carney (English), 74 rounds, November 1887.

Sullivan (American) and Mitchel (English), draw, 39 rounds, March 10, 1888.

Dixon (American), knocked out Nunc Wallach, 18 rounds, June 27, 1890.

McAuliffe (American), knocked out Abbott (English), 17 rounds.

Dixon (American), knocked out Abe Willis (English), 5 rounds, July 28, 1891.

Dixon (American), lost to Plimmer (English), 4 rounds, August 22, 1893.

Corbett (American), knocked out Mitchell (English), 3 rounds, 1894.

Lavigne (American), knocked out Burge (English), 17 rounds, June 1, 1896.

McGovern (American), knocked out Palmer (English), 1 round, September 12, 1899.

Mysterious Billy Smith (American), knocked out Williams (English), 2 rounds.

Neil (American), lost to Jem Bowker (English), 20 rounds, October 17, 1904.

Attell (American) and Jem Driscoll (English), no decision, 10 rounds, February 19, 1909.

Burns (American), knocked out Squires (English), 1 round, July 4, 1907.

Burns (American), knocked out Moir (English), 10 rounds, December 2, 1907.

DUGAN EXPECTS TO GO IN FRONT IN DERBY

Writing to friends in this city, Willie Dugan, the noted jockey, expresses the hope that he will pilot the winner in the forthcoming Moscow derby, for which the sum of $25,000 is hung up for the winner. Willie has a star three-year-old in the stable, for which he is riding, and believes that the youngster will reach the wire first. Dugan's friends are all waiting anxiously for news of the race. Both Willie and his brother, Eddie, have been enjoying considerable success in Russia.

FEDERAL LEAGUE.
STANDING OF THE CLUBS.

Clubs—	Won.	Lost.	Pct.
Chicago	30	24	.55[illegible]
Indianapolis	28	23	.549
Buffalo	26	23	.531
Baltimore	27	24	.529
Kansas City	[illegible]	[illegible]	[illegible]
Brooklyn	22	25	.469
St. Louis	26	32	.448
Pittsburg	22	29	.431

At Kansas City—

	1	2	3	4	5	6	7	8	9	R.	H.	E.
Baltimore	0	0	2	0	0	0	1	0	0	4	12	3
Kansas City	1	0	1	0	0	2	0	0	1	5	11	2

Batteries—Suggs, Smith and Jacklitch; Stone, Packard and Easterly.

DARTSMOUTH 5, WILLIAMS 2.

WILLIAMSTOWN, Mass., June 20.—Dartmouth beat Williams in baseball here. Score 5 to 2.

WESTERN ASSOCIATION.

At Denver—Wichita 9, Denver 7.

At St. Joseph—[illegible] St. Joseph 2.

At Omaha—Omaha 6, Sioux City 2.

At Topeka—Topeka 1, Lincoln 0.

SOUTHERN ASSOCIATION.

At Atlanta—Atlanta 4, Chattanooga 1.

At New Orleans—New Orleans 3, Birmingham 1.

At Mobile—Mobile [illegible]

VARDON SUCCESSFUL SIXTH TIME

BRESTWICK, June 20.—Harry Vardon of South Hertfordshire, England, for the sixth time won the British open golf championship.

Vardon's aggregate for the 72 holes are 306 strokes. He made the first round in 73, the second in 77, the third in 78 and the fourth in 78. The new champion won the title for the first time in 1896, when he was 26 years old. He took it again in 1898, 1899 and 1903 and 1911.

Francis Ouimet, open champion of the United States, finished with an aggregate of 332, and was not among the first 50 competitors.

John Henry Taylor, last year's winner, who had led the field at the end of the third round, was second at the finish with an aggregate of 309. His scores were 74, 78, 74, 83.

J. L. C. Jenkins, who recently won the British amateur championship led the amateurs in the competition, with a score of 79, 80, 73, 83—315.

NATIONAL LEAGUE.
STANDING OF THE CLUBS.

Clubs—	Won.	Lost.	Pct.
New York	30	19	.612
Cincinnati	31	24	.564
Pittsburg	25	25	.500
St. Louis	28	29	.491
Philadelphia	24	25	.490
Chicago	27	30	.474
Brooklyn	22	26	.453
Boston	21	30	.412

At Brooklyn—

Pittsburgh-Brooklyn game postponed: rain.

At Philadelphia—

	1	2	3	4	5	6	7	8	9	10	R.	H.	E.
Chicago	0	1	2	0	0	3	0	0	0	2	8	11	3
Philadelphia	0	3	0	0	0	2	1	0	0	1	7	11	3

Batteries—Zabel, Lavender, Cheney and Needham; Jacobs, Rixey, Mayer and Burns, Killifer.

At New York—

	1	2	3	4	5	6	7	8	9	R.	H.	E.
Cincinnati	0	0	0	0	0	0	0	0	0	0	5	7
New York	0	1	0	0	3	0	0	2		6	9	0

Batteries—Ames, Bessler and Clarke; Marquard and Meyers.

At Boston—

	1	2	3	4	5	6	7	8	9	R.	H.	E.
St. Louis	0	0	0	0	0	1	0	4	0	5	12	1
Boston	0	0	0	0	4	0	2	4	x	7	13	2

Batteries—Griner, Salee and Snyder; Rudolph, James and Whaling.

AMERICAN LEAGUE.
STANDING OF THE CLUBS.

Clubs—	Won.	Lost.	Pct.
Philadelphia	33	21	.611
Detroit	37	24	.593
St. Louis	31	25	.554
Washington	29	26	.527
Boston	29	26	.527
Chicago	25	31	.446
New York	19	32	.373
Cleveland	19	35	.352

At St. Louis—

	1	2	3	4	5	6	7	8	9	R.	H.	E.
Philadelphia	[illegible]									[illegible]		
St. Louis	5	0	0	0	0	1	0	0	x	6	9	1

Batteries—Wickoff, Bressler and Shang; Weilman and Agnew.

At Cleveland—

New York-Cleveland game postponed; rain.

At Boston—

	1	2	3	4	5	6	7	8	9	R.	H.	E.
Boston	1	0	0	1	0	0	0	0	0	2	5	1
Chicago	1	0	0	1	0	0	1	0	x	3	11	2

Batteries—Collins, Bedient and Carrigan, Thomas; Benz and Schalk.

At Detroit—

	1	2	3	4	5	6	7	8	9	10	R.	H.	E.
Washington	0	1	0	0	0	0	0	1	0	0	2	7	0
Detroit	0	0	0	0	1	0	0	1	0	1	3	10	4

Batteries—Boehling, Main, Coveleski and Henry, Baker; Dauss and Stanage.

UNION ASSOCIATION.

At Boise—Salt Lake 4, Boise 2.

At Salt Lake—Ogden 17, Murray 2.

At Butte—Helena 7, Butte 5.

ROUTES OF TRAVEL

Spend Your Vacation in the

Feather River Country

"The Sportsman's Paradise"

on the line of

WESTERN PACIFIC

Write for a copy of

"FINNED FURRED FEATHERED"

TICKET OFFICES

1326 Broadway, Oakland
Phone Oakland 132
3rd and Washington Sts.
Phone Oakland 574

HAMBURG-AMERICAN

PARIS---LONDON---HAMBURG

WORLD'S LARGEST SHIPS

"Imperator"---"Vaterland"

**PENNSYLVANIA	June 25, 12 noon
IMPERATOR	June 27, 12 noon
PRES. LINCOLN	July 2, 11 a. m.
VATERLAND	July 7, 10 a. m.
KAIS. AUG. VIC.	July 11, 1 p. m.

†Second cabin only. *Will call at Boulogne.

MEDITERRANEAN SERVICE FROM NEW YORK

Gibraltar, Naples and Genoa

S. S. HAMBURG	June 30, 3 p. m.
S. S. MOLTKE	July 15, 3 p. m.
S. S. HAMBURG	Aug. 6, 3 p. m.
S. S. MOLTKE	Aug. 27, 3 p. m.

Hamburg-American Line, 200 Stockton St., San Francisco, Cal., or local agents.

LEGAL NOTICES

NOTICE OF APPLICATION FOR CHANGE OF NAME

In the Superior Court of the State of California, in and for the County of Alameda.

In the matter of the application of SAN FRANCISCO - OAKLAND TERMINAL RAILWAYS, a corporation, for change of name to THE CALIFORNIA RAILWAYS COMPANY, San Francisco-Oakland Terminal Railways, petitioner.

No. 43067. Dept. 1.

Upon reading the verified petition of San Francisco-Oakland Terminal Railways filed in the above entitled court on the 25th day of May, 1914, praying for a decree changing its name from SAN FRANCISCO - OAKLAND TERMINAL RAILWAYS to THE CALIFORNIA RAILWAYS COMPANY, which said verified petition is in the following words, to-wit:

In the matter of the application of SAN FRANCISCO - OAKLAND TERMINAL RAILWAYS, a corporation, for change of name to THE CALIFORNIA RAILWAYS COMPANY. San Francisco - Oakland Terminal Railways, petitioner.

No. 43067. Dept. 1

The petition of San Francisco-Oakland Terminal Railways respectfully shows:

That petitioner is a private corporation duly incorporated under the laws of the State of California on the twenty-first day of March, 1912, and that it originally filed its Articles of Incorporation in the office of the Clerk of the County of Alameda, State of California, on said date; that the same were duly recorded by him and that a certified copy thereof was on the twenty-third day of March, 1912 filed with the Secretary of the said State of California; that said corporation is located and has its principal place of business in the City of Oakland, County of Alameda, State of California, and the greater part of the property of petitioner is situated in said County of Alameda, State of California;

That the present name of petitioner is SAN FRANCISCO - OAKLAND TERMINAL RAILWAYS and that your petitioner desires to take and assume another name than that now held by it and that the name which it proposes to take and assume is THE CALIFORNIA RAILWAYS COMPANY;

That the grounds of this application for such change of name are as follows, to-wit: The present name is cumbersome and inconvenient in being a hyphenated combination of the names of two cities and suggests the transaction of petitioner's business as between San Francisco and Oakland only, whereas petitioner is engaged extensively in the railway business throughout the County of Alameda and the County of Contra Costa; the proposed name would better suit because petitioner intends to conduct its railway business in various counties of the State of California;

That this petition has been authorized by a resolution passed by a majority vote of its Board of Directors and assented to in writing by stockholders representing over two-thirds of the subscribed capital stock of petitioner, that the number of Directors of said corporation, petitioner herein, is seven, and that a majority of said Directors, to-wit: Five have authorized and made and hereby make this application and have signed the same;

That the name proposed to be used by petitioner is not the corporate name of any corporation organized under the laws of this State or under the laws of any other State and doing business within this State, and said name does not so closely resemble the name of any such existing corporation as will tend to deceive.

Wherefore, petitioner prays that this Court make its order appointing a time and place for the hearing of this application and providing for the publication of notice of the time and place of hearing and that upon said hearing its name be changed from SAN FRANCISCO-OAKLAND TERMINAL RAILWAYS to THE CALIFORNIA RAILWAYS COMPANY.

Dated: May 17th, 1914.

SAN FRANCISCO-OAKLAND TERMINAL RAILWAYS
By W. A. BISSELL,
President.
J. F. CARLSTON,
F. P. WHIPPLE,
W. J. PROBECK,
F. W. FROST.

W. H. SMITH, GEO. W. MORDECAI,
Attorneys for Petitioner.

It is hereby ordered, that the said verified petition be set for hearing on the 26th day of June 1914 at the hour of ten o'clock A. M. of said day, at the court room of this court, Department Number 1 thereof, in the Court House situated on Broadway, between Fourth and Fifth streets, in the City of Oakland, County of Alameda, State of California, and that all persons interested in said matter appear before the above entitled court at said time and place to show cause, if any they have, why the said petition should not be granted or to show to the court any objections or good reason against such change of name.

And it is further ordered, that a copy of this order be published for four successive weeks prior to the date set for the hearing of said petition in the Oakland Tribune, a newspaper of general circulation printed in the City of Oakland, County of Alameda, State of California, where the principal place of business of petitioner is located.

Dated this 26th day of May, 1914.

T. W. HARRIS,
Judge of the Superior Court.

LEGAL NOTICES

NOTICE OF SALE OF REAL PROPERTY.

In the Superior Court of the State of California, in and for the County of Alameda.

In the matter of the estate of Gabriel Sanderson, deceased.

No. 15554. Dept. No. 4.

Notice of sale of real property.

Notice is hereby given, in pursuance of an order of the above entitled Court, duly given and made on the 1st day of July, 1913, in the matter of the above entitled estate, the undersigned, as administratrix with the will annexed of the estate of said Gabriel Sanderson, deceased, will sell at private sale, subject to confirmation of the above entitled Court, all the land of said deceased described as follows, to-wit:

All those certain lots, pieces and parcels of land lying and being in the City of Oakland County of Alameda, State of California, and particularly described as follows, to-wit:

Lots numbered thirty-three (33) and thirty-four (34) in Block D of the "Broadway and Telegraph Avenue Homestead," as said lots and said block are shown and delineated on that certain map entitled "Map of the Broadway and Telegraph Avenue Homestead," filed and recorded on the 9th day of June, 1869, in Book 7 of Maps at page 8, in the County Recorder's office of said Alameda County, together with the improvements thereon.

Or such part or portion of the above described pieces and parcels of land as said administratrix with the will annexed shall find necessary to pay the debts outstanding against said estate, and the other expenses and charges of administration thereon.

Offers or bids will be received for the above described property as a whole, or for each separate parcel thereof.

Said sale will be made on or after the 25th day of June, 1914.

Offers or bids to purchase said land must be in writing, and will be received by the undersigned at Room No. 612 Oakland Bank of Savings Bldg., in the City of Oakland, County of Alameda, State of California.

Terms and conditions of sale: Cash in lawful money of the United States; ten per cent (10%) of the purchase money to be paid at the time of sale, balance on confirmation of sale by the Court. Deed at expense of purchaser.

REBECCA SANDERSON,
Administratrix with the will annexed of the estate of Gabriel Sanderson, deceased.

CHAPMAN & TREFETHEN, Attorneys for Administratrix, 612 Oakland Bank of Savings Bldg., Oakland, California.

NOTICE TO CREDITORS.

Estate of Jas. B. Sheat, deceased.

Notice is hereby given by the undersigned administrator with the will annexed of the estate of Jas. B. Sheat, deceased, to the creditors of and all persons having claims against the said deceased, or claims against the said estate for funeral expenses or expenses of the last sickness of said deceased to exhibit them with the necessary vouchers within four (4) months after the first publication of this notice to the said administrator with the will annexed, at the office of Abe P. Leach, room 716 Security Bank Building, Oakland, Cal., which said office the undersigned selects as his place of business in all matters connected with said estate of Jas. B. Sheat, deceased.

H. P. MEHRMANN,
Administrator, with the will annexed, of the estate of Jas. B. Sheat, deceased.

Dated: Oakland, May 23, 1914.

ABE P. LEACH, Attorney-at-Law, Security Bank Building, Oakland, Cal., Attorney for Administrator with the will annexed.

Date of first publication: May 23, 1914.

SEMI-ANNUAL DIVIDEND at the rate of

Four (4) Per Cent

PER ANNUM

payable on and after Wednesday, July 1, 1914, has been declared by the

SECURITY BANK

on all Savings Deposits, for the half year ending June 30, 1914.

Dividends not called for are added to and bear the same rate of interest as the principal from July 1, 1914.

Deposits made on or before July 10, 1914, draw interest from July 1, 1914.

CHAS. A. SMITH, Cashier.

ROUTES OF TRAVEL

Low Fares to Chicago and the East

Round trip tickets at rates shown below are on sale on various dates offering liberal return limits, choice of scenic routes and favorable stopover privileges.

$72.50 CHICAGO, ILL., and Return	$107.50 BALTIMORE, MD., and Return
$75.70 ST. PAUL and MINNEAPOLIS, MINN., and Return	$107.50 WASHINGTON, D. C. and Return
$83.30 DULUTH, MINN., and Return	$95.70 TORONTO, ONT., and Return
$108.50 NEW YORK, N. Y., and Return	$108.50 MONTREAL, QUE., and Return
$110.50 BOSTON, MASS., and Return	$116.50 QUEBEC, QUE., and Return
[illegible] PHILADELPHIA, PA., and Return	[illegible] PORTLAND, ME., and Return

Hours faster time and with every modern travel comfort, over the direct route offering the most exclusive service, on the all-steel, extra fare

Overland Limited

The only exclusively first-class train San Francisco to Chicago

Lv. San Francisco 4:00 p. m. daily Ar. Chicago 9:30 a. m., third day

San Francisco Limited

A splendid, fast electric-lighted daily train

Lv. San Francisco 2:00 p. m. daily Ar. Chicago 1:30 p. m., third day

Southern Pacific Union Pacific Chicago and North Western

Heavily rock-ballasted roadbed, with more miles of double track than any other transcontinental line, and automatic electric safety signals all the way to Chicago.

The Best of Everything

For particulars apply to

R. R. RITCHIE, Gen'l Western Agent
Chicago and North Western Ry.
Room 388, Flood Bldg.
San Francisco, Cal.

H. V. BLASDELL, Agent, Pass'r Dept.
Union Pacific R. R.
1228 Broadway, Oakland, Cal.

Remember—you arrive in Chicago at the New Passenger Terminal

OL3366

Popular Excursion To San Francisco and Oakland

NOW ON SALE for June 26th. Final return limit July 6th. Visit the World's Greatest Exposition in the making.

Frequent train service.

From

Acampo	$3.50
Antioch	$2.00
Calistoga	$2.75
Danville	$2.25
Elmira	$2.50
Esparto	$4.25
Fruto	$7.00
Galt	$3.50
Guinda	$5.00
Ione	$5.00
Lodi	$3.50
Lockeford	$3.75
Madison	$4.00
Stockton	$3.25
Yountville	$2.25
Valley Springs	$5.00
Sacramento	$3.50
Red Bluff	$8.00

and other points.

Southern Pacific

L. RICHARDSON, D. F. & P. Agt. — C. J. MALLEY, City Tkt. Agt. — P. E. CRABTREE, City Pass. Agt.

Broadway and 13th St., Oakland, Phone Oak. 162, or
Oakland 16th St. Depot, Phone Oak. 1458.
Oakland 1st and Broadway, Phone Oak. 7960.
Oakland 7th and Broadway, Phone Oak. 738.

LEGAL NOTICES.

NOTICE OF TIME SET FOR PROVING WILL, ETC.

In the Superior Court of the County of Alameda, State of California.

In the matter of the estate of Nancy M. Linekin, deceased.

Notice of time set for proving will, etc.

Notice is hereby given, that a petition for the probate of the will of Nancy M. Linekin, deceased, and for the issuance to Florence Adelaide Ijams of letters testamentary thereon has been filed in this Court and that Thursday, the 25th day of June, A. D. 1914, at 10 o'clock A. M. of said day, at the Courtroom of Department No. 4, of said Court, at the Court House in the City of Oakland, in said County of Alameda, has been set for the hearing of said petition and proving said will, when and where any person interested may appear and contest the same.

Dated, June 10, 1914.

JOHN P. COOK, Clerk.
By W. E. ADAMS, Deputy Clerk.

EDWARD J. LYNCH, Attorney for Petitioner, Mills Building, San Francisco, California.

NOTICE TO CREDITORS

Estate of Mary Earley, deceased.

Notice is hereby given by the undersigned administrator with the will annexed of the estate of Mary Earley, deceased, to the creditors of and all persons having claims against the said deceased or claims against said estate for funeral expenses or expenses of the last sickness of said deceased to exhibit them with the necessary vouchers within four (4) months after the first publication of this notice to the said administrator with the will annexed at the office of Abe P. Leach, room 716 Security Bank building, Oakland, California, which said office the undersigned selects as his place of business in all matters connected with said estate of Mary Earley, deceased.

H. P. MEHRMANN,
Administrator with the will annexed of the estate of Mary Earley, deceased.

Dated, Oakland, June 1st, 1914.

ABE P. LEACH, Attorney at Law, Security Bank Bldg., Oakland, Cal., attorney for administrator.

Date of first publication, June 6, 1914.

FOR COMFORT TAKE THE MODERN STEAMERS

Portland — Los Angeles

Rose City — Bear

Sails 12 Noon June 24 — Sails 11 a. m. June 25

BIG 3 — BEAR — BEAVER — ROSE CITY

$12, $14, $16 — First Class $7.33, $8

2d Class $7 — 2d Class $5.33

BERTH AND MEALS INCLUDED

The San Francisco and Portland Steamship Co.

H. V. BLASDEL, City Ticket Agent, 1326 Broadway, Oakland, Cal. Phone Oakland 1314.

FAST ELECTRIC TRAINS TO Sacramento

LEAVE 40TH & SHAFTER AVE.

Leave	Daily Except as Noted.
7:00A	Sacramento, Pittsburg, Bay Point.
8:00A	Bay Point and Way Stations.
9:30A	Sacramento and Pittsburg only. Carries Parlor Observation Car.
9:50A	Concord and Way Stations. Sun. only.
11:30A	Sacramento, Pittsburg, Bay Point.
11:50A	Bay Point and Way Stations.
1:00P	Sacramento, Pittsburg, Bay Point.
2:10P	Concord and Way Stations.
3:30P	Sacramento, Pittsburg, Bay Point.
4:30P	Bay Point and Way Stations.
5:00P	Pittsburg, Sacramento, Marysville, Colusa, Oroville, Chico. Observation Car.
6:30P	Concord and Way, except Sundays.
[illegible]	[illegible]
8:30P	Sacramento, Pittsburg and Way.

OAKLAND, ANTIOCH & EASTERN RAILWAY, 40th and Shafter ave. Phone Piedmont 870. Call Oak. 4447, People's Ex. Co. Check baggage.

4 PER CENT

Annual dividend has been declared by the

Central Savings Bank of Oakland

and

TELEGRAPH AVENUE BRANCH,

for the half year ending June 30, 1914, on all savings deposits, free of taxes, payable on and after Wednesday, July 1, 1914.

Dividends not called for are added to and bear the same rate of interest as the principal, from July 1, 1914.

[illegible] will draw interest from July 1, 1914.

Central Savings Bank of Oakland

H. C. SAGEHORN, Cashier.

THE TRIBUNE operates the largest Job Printing Plant in Alameda County. Good work at reasonable figures. Phone Oakland 528.

LEGAL NOTICES

DIVIDEND NOTICE.
UNION SAVINGS BANK,
Oakland, Cal.

For the six months ending June 30, 1914, a dividend has been declared at the rate of four (4) per cent per annum on all savings deposits, payable on and after July 1, 1914. Dividends not called for will [illegible] interest as the principal.

C. F. GORMAN, Cashier.

NOTICE [illegible] tessen situated at 1827 San Pablo ave., Oakland, Cal., from Mr. J. Peake and I will not be responsible for any demands [illegible] against the above [illegible] after June 22, 1914. Mr. L. WOODS.

BERKELEY AND ALAMEDA

Gossip of Students and Residents in University Town — Social and Personal Happenings of Day in the Island City

ALAMEDA CHAMBER ORGANIZES WORK

Five Bureaus Will Promote, Municipal Weal and Protect Merchants.

ALAMEDA, June 20.—The platform of the reorganized Chamber of Commerce was given out today. It shows a wide scope of activities for the organization for the next few years. It is the work of the reorganization committee, of which J. H. Wilkins is chairman.

The work in the future will be grouped into five departments, each headed by a member of executive ability and local prominence. The departments are: Civic, industrial, trade and commerce, publicity, and traffic and transportation.

The platform pledges first of all that the Chamber of Commerce will be a strictly business organization, and will represent the entire city of Alameda. The reorganization committee was made up so that no section of the city should not be represented.

MANIFOLD ACTIVITY.

Under the head of civic activities the chamber will co-operate with the city officials to carry out any program for the betterment of the city. It will organize the citizens for beautifying the city by systematic planting of trees, flowers and shrubbery; will attempt to secure capital for a large modern beach hotel, and will work to develop the city as a beach resort.

A pledge to foster established industries, and to bring other industries here is given under the head of the industrial department. It calls especial attention to the vast acreage on the waterfront, which will be under control of the city when it votes bonds for waterfront improvement. The chamber will make an industrial survey so that exact facts in the way of cost of sites, transportation rates, wage scales, the kind and number of homes available, and the rent for the same. Every attempt will be made to develop the extensive waterfront of the city. The "buy at home" idea will be persistently kept before the people by a permanent exhibit.

BOARD OF CENSORSHIP.

The censorship bureau is a feature of the trade and commerce department. Through this bureau it will be necessary for advertising and charity solicitors to get the indorsement of the censorship committee before any member of the association will be allowed to give time or money for charity. The plan will protect the legitimate advertiser and charity solicitor, and will save the merchants hundreds of dollars every year from useless advertising and from the fake or undeserving charity appeals.

The traffic and transportation department will investigate all transportation rates that affect Alameda, and try to have adjusted those that discriminate against the city. This will also be a bureau for furnishing information on rates to all members of the chamber.

The publicity department will have charge of the literature about the city that is issued and will also have charge of conventions.

The work will be outlined for three years in advance and memberships in the new chamber will be taken on a three-year basis only.

FUMES OF LASSEN WORRY FARMERS

Sulphurous Pall May Ruin the Crops, Is Feared in Region.

REDDING, June 20.—Owners of farms near the base of Mt. Lassen are greatly concerned over the possibility of serious damage to their crops from the sulphur smoke that has poured at intervals from a new crater near the summit of the mountain ever since the first eruption of May 30.

A report from Fall River Mills, a small town in the eastern part of Shasta county, was that the sun was obscured there all during the early part of the week by the cloud of sulphurous smoke which had drifted eastward from Lassen peak, and was hanging over that section of the State.

RED BLUFF, June 20.—After remaining comparatively quiet since Sunday, Lassen peak had another outbreak last night, throwing columns of steam and smoke high into the air. Observers say the disturbance was fully as great, if not greater, than that of last Sunday, when it was so violent that a portion of the peak was blown off.

Those who have been watching the spitting and sputtering of the mountain expected another outbreak.

The phenomenon was witnessed by W. P. Douglas, Mrs. J. L. Lee and her daughter, Miss Henriette Lee, all of this city. Mrs. Lee and Miss Lee are the wife and daughter of Forest Ranger Lee. They had been on the hill above Mineral watching Lassen peak. As soon as they saw the steam and smoke shoot up Douglas rushed to the forestry station and telephoned the news to this city.

MISS J. ANDERSON WED TO ROBERT E. McCALL

SAN FRANCISCO, June 20.—Robert Emmet McCall, manager for the Maxwell Automobile Company, and Miss Jean Anderson did the unexpected thing today when they decided to marry, although their wedding day was set for the latter part of next month. Frequent reading in the news about June brides and the approach of summer with its enticing outdoors and its vacation pastimes, proved too much for Miss Anderson and McCall, and today when one proposed a quick trip to the county clerk's office, both gleefully jumped into a taxi and in half an hour had been married. Judge E. P. Mogan performed the ceremony. After it was over the pretty bride wired her father, James Anderson, who is traveling in Canada, and McCall sent a short message to his father, an automobile man of Stockton. "We just couldn't wait," said Miss Anderson, while Judge Mogan was arranging the ceremony.

[illegible] WAYS TOWN FOR $1 TO PLANT OATS IN STREET

[illegible], June 20. — The town of [illegible], founded three years ago by [illegible] Steiger, now awaiting trial for [illegible] Lloyd Nicodemus, was [illegible] by L. H. M. Arlesworthe, the [illegible] paid him the use hotel for the [illegible] of a corral. Bulger deserted his municipality because the [illegible] of way.

OAKLAND'S 'OLD GUARD' HOLDS ANNUAL REUNION

Grizzled Veterans and Young Successors Gather for Fifty-Third Celebration

While before them, in reverie, marched the soldierly youths of long ago, now old and bent or laid in their last resting place Oakland's "Old Guard" gathered last night for their fifty-third annual reunion. Men whose names will forever be linked with the history of the city, men whose deeds during the Civil War are still told in the land, and with them men and officers of Company A of the National Guard, of which their twice was a first [illegible] night at Harman's restaurant, where once more the roll call was sounded.

As the grizled veterans and their young successors stood about the tables, the old flag of the guardsmen, presented to them in 1862 by Carol Williams, a young Oakland girl, was presented to them again, by the same Carol Williams, now Mrs. Adolph Schander, who was present, escorted by her son, now grown to manhood. To the stirring tune of "Marching Through Georgia" the veterans greeted their guide flag, the flag, now tattered and old, was made for the guardsmen by the women of Oakland, its stars hand painted and was presented to them on the eve of Washington's birthday, 1862, in the old Contra Costa Agricultural hall, which stood where the Alameda county court house now stands.

NEW OFFICERS ELECTED.

New officers were elected last night by the veterans, to preside until the next annual reunion of the old soldiers. President George Chase was replaced by Myron E. Clough and John R. Tregloan was named vice-president. Martin Ryan, treasurer, and P. C. Cavasso, secretary, complete the list of officers.

Mrs. Schander, who stood with "the boys" at the touching little ceremony last night, was one of Oakland's pioneers, and hers is an eventful history. She came to California around Cape Horn when a small child, losing her parents in a shipwreck. She was adopted by an old Oakland family. She was married to Captain Adolph Schander, an old-time pilot, who later served in the navy under Admiral Dewey. He has been dead some years.

"Boys," she said, as she stood by the old flag, "I was only thirteen when I presented you this flag. I thought, at the time, I was the greatest girl in the world; now that I am an old woman, I feel that I am even greater. I am proud of you old boys—you old hearts of '61. I have lived long, and seen much—and I am proud of you, boys—very proud!"

Henry Slatoon, one of the few surviving members of the Old Guard who received the flag from its donor in the old days, presented Mrs. Schander.

LITTLE CAROL WILLIAMS.

"I have the honor," he said, "to present to you a young lady—and an old lady. Here is little Carol Williams, who presented the old guard with its flag, on the eve of Washington's birthday, 1862. The old flag is now tattered and torn, but to me it is more beautiful than ever with age and the recollections of those who have marched under it.

"We knew this girl of thirteen, with blue eyes and curls, who stepped forward that night, long ago, to hand to Captain Brown this flag, bidding us to honor and uphold it. No boy or man, I am proud to say, has ever failed in that trust. In behalf of the old guard, Mrs. Schander, I thank you. I am glad, and we are glad, that you are here tonight—and remember, the Old Guard will not forget you. When you go to your last resting place the Old Guard will place this old flag above it, to do you your last honor."

"Pictures pass before me on this occasion, half sweet and half sad," declared former Governor George C. Pardee, once a captain of the "Old Guard." "I can see Oakland as it was then; the old 'Sailor's Lane,' now Adeline street, the old agricultural pavilion, where we drilled, and where the city hall now stands, and the company, first drilling in the room above the old stable. With all its sadness it is pleasant here to see the little girl who presented the flag here with us this evening, after half a century of life.

WORTH WHILE TO FOLLOW.

"Boys, it's been worth while to follow that particular flag, and it's worth while for you young fellows here, to also follow that flag. You young fellows don't know what it was like in those days, when the nation's fate hung in the balance—when the armies were mere boys, filled with that American spirit that won victories and saved America. The boys carried the flag through suffering you never dreamed of. Those days are long gone by, but their memory lives and the spirit of those times I see reflected in these times—when I see eyes kindle here in the memory of the days of strife, and see these old friends still here to rejoice in the nation's greatness."

"Our organization now justifies its existence on Decoration Day," declared Judge George Samuels, another member of the "Old Guard." "When I look about this gathering it takes me back even farther than to the days of '61. It takes me back to the days of Bunker Hill and Brandywine, when our forbears struggled to plant a new nation. Theirs is the spirit that is reflected in this gathering, and theirs is the spirit that carried us through that other war we have spoken of. We showed King George in those old days that we had that spirit that meant a new country and a new flag. Men, if we only had been given an Edison in those days! If we could hear the voices of the departed heroes in the phonograph, or see their marches in the moving pictures! That would be an inspiration to you young fellows here!

WHAT AMERICAN FLAG MEANS.

"When an American stands on Boston Commons his heart should thrill, his blood should dance. This is an inspiration, sitting here and listening to the men who speak from the dim and distant past. Be true to the flag! It means progress in civilization and loyalty to home and friends! It means true American citizenship!"

"We are under different conditions nowadays," declared Major L. C. Francis of the Fifth Regiment, National Guard. "Today we shoulder no old muskets, but carry rifles that kill at three miles. Our generals do not lead the fray on horseback with sabers. They direct the fight at a telegraph table 20 miles or so away. Fighting is different, more deadly, but the old spirit still is needed. That's what you old men teach us young fellows; that spirit that means all to a nation!

"It's hard to keep up that spirit. Old Charles Ellison, our armorer, had it. He lay dead in the armory 24 hours before we found him. When we buried him we were not allowed to pay him proper tribute. We were not allowed to fire the three over his grave that he was entitled to. They said it frightened the birds!

HAVE TAUGHT A LESSON.

"Frightened the birds! We are in different times, and it's hard to keep that old spirit in the men. We are under a Federal Government—it means discipline; we accept it! But youmen have taught us a lesson."

Tribute was paid the memory of four members of the Old Guard, who have died since the last gathering of the veterans. These were, Benjamin Matoon, D. S. Hirschberg, Benjamin F. Pierce and H. Somers.

Among those present were: Ex-President George Chase, President Myron E. Clough, Secretary Cavasso, J. R. Tregloan, Lieutenant G. W. Hassler, Munroe Hummeltonberg, first armorer of the company; Frank Ball, Lawrence O'Toole, Lewis A. Hicks, S. A. Lyons, Arthur S. Peters, Lieutenant Charles G. Reid, John Breen, Lieutenant Martin Ryan, John W. Willy, Brainard C. Brown, Harry aloon, M. E. Clough, George Chase, John R. Tregloan, George H. Fogg, P. W. Shade, Sergeant A. H. Jones, Sergeant H. B. Angelotti, Quartermaster-Sergeant W. F. Long, A. M. Nelson, G. H. Foulk, W. R. Scott, William F. Dodd, L. March, H. D. Brainard, H. Bond, A. J. Bayley, M. C. Smith, Lieutenant G. W. Hassler, Captain E. H. Carr, Lieutenant Silas H. Hanson, Ex-Lieutenant J. C. Bowden, J. W. Parkhead, D. C. Brown, R. I. Aud, J. A. Macdonald, George C. Samuels, H. A. Longfellow, G. W. Burr, Captain Albert L. Smith, E. L. Warner, Sergeant George E. Maloon, Captain George C. Pardee, S. K. Irish, Fred A. Campbell, Major Leon C. Francis, Major G. H. Wethern, Sergeant R. J. Cavasso, G. E. Blole, C. A. Taggart, David M. Briggs, Robert Kueryel L. E. Greschen, John H. Paul, A. M. Nealey, M. S. Baker, S. A. Willard, Ernest L. Thompson, Henry J. Stempel, Martin F. Nolan, Answell H. Hamilton, J. G. Summers, H. W. Garner, H. C. Bullock, Frank R. Poulter, F. W. Gartner and others.

ADOPTED FAMILY NOW HAS MOTHER

Divorced Wife of Innkeeper, Then Governess, Becomes Bride.

(Continued From Page 9)

Nevada, now in California, and finally drifting into Alaska. There he made and lost, as Klondyke gossips tell it, fortunes almost over night, but time came when gold began piling up for him and, figuratively, sticking to his fingers.

To many less fortunate prospectors Hart served as a good angel, "grubstaking" more than one man who has since made a fortune. Among the "sourdoughs" of the gold fields he achieved a reputation for pluck and kindliness as well. Several times he was elected president of the Alaska Club.

Later Hart turned his attention to oil, having now come back to the states with the intention of remaining here permanently. He broke into the oil country about Coalinga with the same daring that had earned him success in the north, and made there most fortunate investments. Some of his wells in the neighborhood of those of the Standard Oil Company and of the former Balfour-Guthrie holdings are getting him thousands of dollars a month. The company he organized has offices in the Mills building in San Francisco.

HIS OWN MANSION.

Five years ago, with his standing well established, Hart commenced the building at 60 Alvarado road of the mansion where he makes his home. To build and furnish it is said to have cost about $300,000. It is managed by a small army of servants who profess devotion to their wealthy employer.

Mrs. Hart, his first wife, died suddenly two years ago. She had been a prominent figure socially and had entertained lavishly on several occasions, both before and after she was mistress of her new home.

After his home in Claremont was built and he had made of it the show place of Alameda county, he decided to have a house-warming that should typify his early life and struggles as a prospector.

The house-warming was a stag party and the guests were fellow prospectors who had shared his adventures. Many of these had passed the last drift and others were sent for and came from the far places of the earth. Hart paying their transportation in many instances.

A CALL FOR GUESTS.

His guest list was not large enough to suit him and so he sent out a call for all the "mushers" in California to attend the banquet, and they came.

The festivities lasted through one night into the next day and for several days thereafter, and all the old-timers from desert and snowfield who were there said it was something beyond imagination to conjure up.

Another incident which showed the millionaire's contempt for money was when he had trouble with the engine of a newly-purchased limousine for which he paid $6000.

"Dump the blanked thing in the bay," he told his chauffeur. So the chauffeur obediently took the car on a ferry boat, started the engine, thrust in the reverse gear and the car rolled quietly off the stern of the ferry. When a wrecker recovered the car, practically undamaged, Hart told him "Finder's keepers," and promptly bought another car.

WOMAN INJURED ON TRAIN.

BERKELEY, June 20. — From painful injuries she sustained recently on a Southern Pacific local train, Mrs. R. D. Stuart is recovering at her home on Northbrae.

Taken from the train, supposedly in a faint, at Dwight way station, she was removed to Roosevelt hospital and later to her home. There she was finally able to explain that she had risen from her seat at Berkeley station to leave the train when its jerking threw her against a seat, badly wrenching her back.

The pain was so intense that she was unable to speak, and she was in a semi-conscious condition when removed to the hospital.

FUNERAL OF YOUNG WOMAN.

BERKELEY, June 20. — Simple funeral services were held this afternoon at a local undertaking parlor for Mrs. Pauline Van Velkenbergh Schuster, whose death occurred Thursday afternoon. [illegible] President Herman J. Stern of the school board as the chief feature of the service.

Interment was by cremation. Mrs. Schuster is survived by her husband and [illegible] children.

TOURIST BOMB IS READY TO GO OFF

Bay Boosters to Set Match to Fireworks at Hotel Shattuck This Evening.

BERKELEY, June 20. — It is expected that close to 200 persons will attend the supper tonight at the Hotel Shattuck when the Tourists' association is to be formally launched. The delegates from outside points arrived this afternoon at 4 o'clock and were met at the Berkeley stations by a local committee. They were then taken on an automobile ride through the east bay cities, which was to end at 6 o'clock at the Shattuck.

Sacramento commissioners also came, as well as representatives from Monterey county, Napa, San Mateo, Santa Cruz and Contra Costa counties. The business session of the association will be held at 8 o'clock following the service of supper.

The speakers are to include former Governor George C. Pardee, Frank H. Powers of Carmel by the Sea and Mark Daniels of Berkeley, recently named superintendent of national parks.

Berkeley merchants and investors are deeply interested in the organization of the new association, and a large number have subscribed to the fund. Among these are T. L. Fleming, S. J. Sill, Fred L. Butterfield, G. A. Griesche, C. S. Downing, W. A. Shockley, Frank I. Naylor, J. W. Armstrong, G. L. Schneider, Wells Drury, Perry T. Tompkins, Don M. Roberts, B. J. Williams, William E. Woolsey, C. C. Juster and F. T. Robson.

PIONEER DYNAMITE MAKER IS BURIED

Funeral of R. S. Penniman Is Held From Berkeley Residence.

BERKELEY, June 20. — The funeral of Russell S. Penniman, pioneer dynamite manufacturer of this country, was held this afternoon from his late residence at 1301 Shattuck avenue, where his death occurred Wednesday night. The services were simply held, members of the family and a number of friends attending. Rev. Lapsley A. McAfee, pastor of the First Presbyterian church, officiated. The pallbearers included Frank Ball, Lawrence O'Toole, Lewis A. Hicks, S. A. Lyons, [illegible] ment was private.

Penniman's death occurred at the age of 61, after he had resided in Berkeley for ten years. He had been engaged for more than a third of a century in the dynamite business up to the time of his retirement, having been finally general executive for the E. I. Dupont de Nemours Powder company. He was also president of the West Coast Kalsomine company and formerly director of the First National bank.

TRUTH CENTER SERVICES.

Dr. [illegible] Truth Center [illegible] its regular services tomorrow morning, at 11 o'clock, at their headquarters, 3004 Lawton avenue. Mrs. Ida Mansfield Wilson will speak on the subject "Spirits in Prison." There will be no evening service.

LATEST NEWS FROM RICHMOND

WHO WILL BE MAYOR? QUESTION

Appointment of Successor to Otto R. Ludewig Has Big Politicians Busy.

RICHMOND, June 20.—Will Mayor Otto R. Ludewig succeed himself as chairman of the City Council and which carries with it the honor of Mayor of Richmond? Ludewig some time ago said he would not seek the place after July 1st, when the term of the chairman and mayor expires, but it is now known that he would be glad to have the billet for another year.

Then there is Councilman E. J. Garrard, the oldest member of the city council. Garrard has been sitting on the board since the city was incorporated and has a big following. He did not desire the appointment last year, but it is reported that he would not object to the honor this time.

The council at its meeting on Monday evening will fill all of the minor appointive offices in the city hall and in the street department and also make the new appointments for the police department and new chief of the fire department. The fight over the naming of a new plumbing inspector has become one of the most interesting contests of the year. It is now understood that R. G. Wood, formerly sanitary inspector and a brother-in-law of Councilman William Picton, will be given the place. E. L. Krieg, favored by the unions, has been able to muster only three out of the nine votes on the board.

BUSINESS "POLY" HOLDS GRADUATION EXERCISES

RICHMOND, June 20.—A large gathering attended the exercises marking the graduation of 24 students from the Polytechnic Business College of this city last night. The speaker of the evening was Attorney W. F. Freudenburg, prominent in local law circles, and the diplomas were distributed by President W. E. Gibson of the Polytechnic colleges.

A splendid program marked the exercises. The hall was attractively decorated with streamers of red and white, pennants and flowers completing this feature.

In his address Attorney Freudenberg admonished the young people to realize the possibilities before them.

In presenting the diplomas, Professor Gibson exhorted the young graduates to perseverance, illustrating his point with the time-honored but effective frog story. He complimented the college and Professor Anderson on the growth and progress attained during its career of activity, which is less than two years.

The program of the evening was as follows: March, McRacken's orchestra; invocation, Rev. W. S. Stewart, pastor of Calvary Baptist Church; reading, "The Old Settler's Story," Mrs. W. P. Richards; class address, Hon. W. F. Freudenberg; vocal selection, "Ilse d'Amour," Miss E. Loraine Brown; presentation of diplomas, president W. E. Gibson; music, orchestra; benediction by Rev. W. S. Stewart.

Those receiving diplomas were the following: Mrs. Esther Armbruster, Mrs. Jessie Baker, Harold Brindham, Eva Cooney, Carmen Diaz, Julia Farnocchia, Anita Gray, Viola Isaacson, Thomas Krenzer, Edwin Landrebe, Jean McLean, Leslie Pitchford, Agnes Pieper, Grace Ross, Myrtle Ross, Gaynell Reynolds, Erma Richey, Zervie Smith, Eva M. Snow, William Tery, Charlotte Tueck, Ruth Wilson, Ruth Wright and Charles Wees.

CHESTER ROWELL IS SPEAKER AT RICHMOND

RICHMOND, June 20.—Chester Rowell, candidate for the Progressive nomination for United States Senate addressed a fair-sized audience at Lincoln School auditorium last night. He told what the Progressive state administration had done and also gave a history of the organizing the Lincoln-Roosevelt League.

"I was one of the organizers of that organization," declared Rowell, "and since its origin it has done great things for the people of the country."

Rowell also gave a resume of his platform.

Fred S. Newson, president of the local Progressive Club, presided at last night's meeting.

VETERANS PLAN FOURTH OF JULY CELEBRATION

RICHMOND, June 20.—J. F. Richardson of the local order of Spanish War Veterans, in conjunction with other members of the order, is planning for a big Fourth of July celebration at Grand Canyon. A sham battle between members of the G. A. R. and Spanish War Veterans will be one of the features of the music for the occasion. Fireworks will be set off in the evening. A dance will be one of the evening features. A gate prize will be offered and numerous [illegible] stand about the park.

TOURISTS SOUGHT BY BOOSTER BODY

New County Organization Will Go After Exposition Sightseers.

RICHMOND, June 20.—The Contra Costa Tourist Association will endeavor to bring 1915 exposition visitors to this county. The new organization was the outgrowth of a meeting held informally last night at the Elks' Club when Joseph Caine, secretary of the Oakland Commercial Club; Fred Whittum of the Bay Counties Tourists Association, and other out-of-town visitors were greeted at the club, after having made a quick run over the city.

The new association is planned with the intent that the tourist attractions alone shall be handled. It will not be a booster body for any other purpose and it will be county-wide in scope. President Whittum of the Bay Tourists said that the local plan would work hand in hand with the parent organization and that it is the only practical way for the various counties which have contributed to the $50,000 fund raised for bringing exposition tourists out into the country.

A delegation of twenty-five citizens will visit Martinez on Monday morning to ask the board of supervisors to levy the 2 per cent advertising tax this year and to promise at least $1680 to the Bay Counties Tourist Association.

NEW HOME MISSIONARY OFFICERS ARE ELECTED

RICHMOND, June 20.—Officers of the Home Missionary Society of the First M. E. church were elected at a meeting held last night at the home of Mrs. H. A. Grover on Golden Gate avenue. The new officers follow: Mrs. W. F. Gibbons, president; S. R. Pritchard, vice-president; Mrs. A. J. Grover, secretary; Mrs. Clifton Bradley, treasurer, and Mrs. Charles E. Adams, mitebox secretary. A talk was made on missions by Mrs. Anna B. Horner. Refreshments were served during the course of the afternoon.

RICHMOND TO ESTABLISH NEW SUBURBAN PAPER

RICHMOND, June 20.—Raymond S. Richmond, city editor of the Daily News of this city, leaves tomorrow for Auburn, Placer county, where, in company with L. P. Eichler of the Sacramento Bee staff, he is organizing a stock company to publish a paper to be known as the Auburn Journal. It will be the first daily newspaper in the Placer county town.

WINEHAVEN BOASTS TWO FISHERMAIDS

RICHMOND, June 20.—Winehaven boasts of two feminine disciples of Isaac Walton. They are the Misses Violet and Hilda Holt, who are spending a vacation near Shasta Springs. Friends of the couple have already received a number of consignments of fish from them and reports from the Springs say that they are as able in handling the fishing-pole as any man.

REDMEN TO PICNIC AT EAST SHORE PARK

RICHMOND, June 20. — The degree team of Onetah Tribe, No. 183, Improved Order of Redmen, will give a picnic at East Shore Park, Sunday, July 12. The financial committee consists of T. J. Shea (chairman), R. J. Moran and K. E. Grey. At a meeting of the organization Tuesday evening other committees to take charge of the various details of the affair will be appointed.

ALAMEDA PERSONALS

ALAMEDA, June 20. — Mr. and Mrs. Robert Merriam have changed their residence from Jackson street to 333 Broadway.

Mrs. R. M. Tapley and children of 1220 Chestnut street are spending the summer months in Maine at their former home. Captain Tapley is master of the Nebraska which is now running through the Panama canal.

Mr. and Mrs. Byron Rain will leave this coming week for the Feather river country, making their first stop at Blairsden.

Miss Edith Metcalfe, who recently arrived from Los Angeles with her mother, Mrs. John Metcalfe, and who is to be the guest of her aunt, Mrs. Frank Glass of Berkeley, is now on a visit to her sister near Napa. Her marriage to John Van Cartmell of Los Angeles, will take place the latter part of the summer or in the early fall.

Mr. and Mrs. Wallace Meracle are home after a two weeks' outing in Yosemite Valley, where they were domiciled at Camp Curry.

Comos are taking an outing in San Jose.

D. A. Damkruger is among the summer tourists at Camp Curry, in the Yosemite.

The A. H. Warneches are spending the vacation weeks at Grantsville, Nevada county.

"Shall Boys and Girls Be Told?" Is Civic League Topic

BERKELEY, June 20.—"Should our girls and boys be told," is the subject which Berkeley Center of the California Civic League will attempt from several angles to answer at a meeting which is planned for a week from Tuesday afternoon and at which a large attendance is expected. The session, which is open to the public, will be held at Unity Hall at 2:30 p. m.

The general subject of "Sex Education" has been assigned for the meeting. Professor C. E. Rugh of the department of education of the University of California will discuss "Educational Aspects of the Problem." Dr. William P. Lucas will consider the "Physical Aspects." Dr. [illegible] will discuss "Ethical Considerations in Sex Education." A paper will also be presented by Dr. Winfield Scott Hall, well-known writer of boys' books.

JOHNSON IMPUGNS M'NAB'S VERACITY

Denounces Lawyer's Affidavit Regarding Sunset Road Oil Litigation as False.

BAKERSFIELD, June 20.—Governor Hiram W. Johnson and Gavin McNab have come to a clinch over the action of Judge Pearis of Bakersfield in granting a new trial in the Sunset road oil case.

Johnson, who appointed Pearis to the bench and whose son was once attorney for the State Bank Superintendent, says that what McNab has sworn to about the appointment of Pearis is "absolutely false." Johnson adds that what McNab has said about the connection of Hiram W. Johnson Jr. with the case is "equally false and McNab knows it." Johnson says that McNab "willfully and deliberately perjured himself" when he made the affidavit, the appearance of which in the Kern county records has caused all the row.

Intimating that it makes no difference to him what Johnson says, McNab declares that everything he swore to in that affidavit goes, that the appointment of Pearis was made under rather remarkable circumstances, and that the younger Johnson appeared in the case as an attorney of record until this affidavit was filed.

"DISHONEST," SAYS McNAB.

"Dishonest" is the term which McNab applies to the transaction, and he expresses the belief that the entire case is being held open so as to enable attorneys, through fees, to "loot" the Kern Valley Bank of its remaining assets.

The next whirl in the litigation will be in the State Supreme Court, to which McNab has turned to upset Judge Pearis' action. Judge Nicol, who originally heard the case, decided in favor of the Tevis, Blodgett, Beal side to the suit, represented by McNab and R. P. Henshall.

Governor Johnson's reply to McNab' reads:

"When I was absent from the State last year Gavin McNab filed an affidavit in a case pending before Judge Pearis in the county of Kern, containing reflections upon myself and my son. Because of my absence, I had no opportunity then to answer that affidavit.

"McNab today re-opens the matter by substantially reiterating the charges of his affidavit, because it seems, Judge Pearis has rendered a decision against him.

"FALSE," SAYS GOVERNOR.

"What McNab said in his affidavit and what he says today about the appointment of Judge Pearis of Kern county, is absolutely false and McNab knows it to be false. What McNab said about my son's connection with the Tevis litigation in Kern county is equally false and McNab knows it.

"The case in question is one in which my son is not directly or indirectly interested. His name appears as an attorney solely because he is connected with the banking department. He has no pecuniary or other interest in the litigations. He has never personally appeared in it.

"McNab knows these facts. He willfully and deliberately perjured himself in his affidavit presented in Kern county and he did it with the basest of motives to frighten a judge before whom he had certain litigations.

"I neither know nor care about this litigation, and any statement of McNab that Judge Pearis' appointment was made because of that litigation is without the slightest foundation and McNab knows the statement to be false.

"I am glad of an opportunity now to denounce these utterances of McNab's. My son made appropriate answer last October, but was unable to get publicity for that answer."

MACK AND RAMBEAU TO CLOSE HERE ON SUNDAY

The special two-weeks' engagement of Willard Mack, the author-actor, and Marjorie Rambeau will close Sunday night at the Macdonough, where the well-known stars have been delighting their audiences nightly with another play from the pen of Mack. This successful and powerful play, entitled "Their Market Value," is said to be the best production Mack has written. It differs materially from its predecessor in that it is a society drama and does not deal in underworld crooks and yeggmen. It discloses present-day conditions in society and is in four acts.

The company is the same one that so successfully presented the other Mack play, consisting of the author, Marjorie Rambeau, Charles Compton and Eleanor Haber, but was strengthened by the addition of Claire Sinclair, John Livingston, Edwin Redding, Robert McKim and S. A. Burton.

JACK LONDON RETURNS FROM MEXICAN INVASION

"Jack" is home again. He's sick, he says, but getting better, and spouts Mexican adventures by the yard. Also, he's going to write a Mexican novel, a few serial stories and furnish all sorts of other literary by-products.

All of which means that Jack London, novelist and Oakland man—although he's [illegible] tribulations and dysentery of Mexico too much for even the author of "The Sea Wolf" and "John Barleycorn." He was ill at Vera Cruz and it was hot. Now he's back on the ranch.

BEN LOMOND BUSY WITH CIVIC AIMS

Town Improvements Inspired by Voluntary Assistance of Distinguished Residents.

ALAMEDA, June 20. — Miss Elizabeth Westgate is not only keeping open house to her friends at her country home, Lazycroft, in Brookdale, but is aiding in the development of the summer resort and those adjoining, assisting those who are carrying on the work the year round.

A club house has been established in the town of Ben Lomond as a part of a [illegible] in this is the club house, which has reading room and circulating library, and is an all round cosy, inviting nook.

The place is supported by dues of the members and voluntary contributions by interested parties.

Miss Westgate has volunteered her assistance in raising a sum for the support of the club house during the summer months and also is providing entertainment for the visitors and residents thereabouts in the two or more concerts planned. One of these has already been given and a nominal charge has resulted in a tidy sum toward the mark set for the contribution.

The first of these was given on Wednesday afternoon when the following program was presented before a number of distinguished visitors as well as the summer colony and residents:

"En Bateau," piano duet, (Debussy), Miss Brooks and Mrs. Moore; violin solo, H. Warner Sherwood; lute solos, Mrs. H. H. Sherwood; 'cello solos, Miss Mary Sherwood; contralto solos, Miss Claire Higby, with 'cello obligato and Miss Westgate, accompanying as she did the other solos.

This last number was Carrie Jacobs Bond's "The Perfect Day."

With this beginning several other programs will be given, one in which the Californian trio will participate and Miss Mary Anderson will also contribute her talent, with that of Frederick Maurer, who will give "The Raven," music by Henry Berg, with Miss Westgate at the piano. This is a treat which is promised for some Saturday afternoon.

The guests present included Mrs. Henry Wetherbee, Mrs. F. D. Page, Mrs. Foster Cole, Miss Nell Cole, Mrs. S. Merrill, Miss Susie French, Mrs. William Higby, Miss Alice Claire Higby, the H. H. Sherwoods, Frederick Maurers, Mrs. R. C. Medcraft, Miss Ruth Gibbs, Mrs. N. P. Cole and daughter, Mrs. Moore, Dr. and Mrs. Philipps, Miss Noe and Miss Marjorie Taylor.

ALAMEDA HOSTESS GIVES BRIDGE TEA FOR SISTER

ALAMEDA, June 20.—Mrs. J. K. McAllister of New York, who is the house guest of her sister, Mrs. Franklin Noah Dewey, was the inspiration for the bridge tea, given this afternoon, by Mrs. Hermann Krusi at her home in Central avenue.

Pink sweet peas in huge clusters will make the decorations for the home with delicate fern and palms and potted plants, making the effective background. Following the session at bridge, a dainty Four o'Clock was served.

Mrs. Krusi's guests were: Mesdames J. K. McAllister, Franklin Noah Dewey, Paul Tietzen, Samuel Taylor, Arthur Webster, William Schroth, John F. Soule, Waldo Parkhurst, Mary J. Parkhurst, Miss Ida Tietzen and Miss Marguerite Taylor.

DR. M. D. FLETCHER BACK FROM MONTE RIO OUTING

ALAMEDA, June 20. — Dr. Mary Delano Fletcher, has returned from an outing of a few weeks at her summer cottage in Monte Rio, having been called back by important business. Dr. Fletcher will not resume her practice but will prepare immediately for an extended visit to relatives in England, and will leave some time within the month.

She will spend the greater part of the time in Monmouthshire and Dorset and will have the rest and change so much needed after the long illness and passing away of her mother.

ENJOINS FORECLOSURE OF APARTMENT HOUSE

Pending the settlement of the dispute over the owner and mortgagee of the St. Regis Apartments, at Twenty-fifth and Grove streets, Superior Judge Bartlett has issued an injunction preventing R. J. McMullin, Charles H. Jones and the State Savings Bank from selling the property to satisfy a loan of $30,000. R. J. Callander, owner, alleged in his complaint to prevent the foreclosure that McMullin and the others attempted to sell the property in spite of the fact that it was worth $50,000, and that he had offered to pay the full amount of the loan.

CHADBOURNE WILL ASKS BURIAL IN MAINE HOME

Joshua Chadbourne, a wealthy rancher who died recently at Irvington, left instructions in his last will emphatically requesting that his body be buried in a vault at his boyhood home, Chadbourne Estate, near East Baldwin, Maine. He named Superior Judge W. H. Donahue as his executor, upon whom devolves the duty of carrying out the provisions of the will. The estate, which consists of 70 acres of land at Irvington and cash, is left to relatives. He was 78 years of age.

WOMAN CRUSHED TO DEATH BY LOCOMOTIVE

HUNTINGTON, W. Va., June 20.—Mrs. Martha Medley was crushed to death by the engine of a Chesapeake and Ohio passenger train near Ceredo, W. Va., last night, after she had thrown herself in the train's path and pushed her 4-year-old daughter to safety. Three other children witnessed their mother's death.

CLUB WILL SUPPORT BRIDGE IN CAMPAIGN

For the purpose of supporting Supervisor William B. Bridge in his campaign for reelection in the first district a Bridge Campaign Club was organized last evening at Mutual Hall in Alameda. The club has at present a membership of 250.

FAR FROM HOME.

ANOKA, Minn., June 20.—Cormorants, or sea ravens, rare birds in this section, have established a roosting place on the Flaherty farm, about seven miles from this city. [illegible] in the same formation as wild geese and there are several hundred in the flock. They have been in this section about 10 days. Although a water fowl, subsisting wholly on fish, the cormorants roost in trees.

WANT ADS

Oakland Tribune.

REAL ESTATE

VOL. LXXXI. OAKLAND, CALIFORNIA, SATURDAY EVENING, JUNE 20, 1914. NO. [illegible]

Column 1

Oakland Tribune

B. A. FORSTERER,
Publisher and General Manager.
Member American Newspaper Publishers' Association.
Charter Member, Audit Bureau of Circulations.

Exclusive Complete Associated Press Service for Greater Oakland.

TRIBUNE every evening and Sunday morning, 40c a month by carrier; single copies, Daily Edition, 1c; Sunday Edition, 5c. Back numbers 5c per copy and upward.

Subscription rates by mail, postpaid, in United States, Mexico and Canada:
One year ....$4.50 Three months.. 1.20
Six months.... 2.25 One month .... .40

Entered at Oakland Postoffice as second-class matter.

Sample copies free on application.

Publication Office, TRIBUNE building, corner of Eighth and Franklin streets. Telephone Oakland 528.

TRIBUNE BRANCH OFFICES IN OAKLAND.
1421 Broadway, adjoining First National Bank.

San Francisco Office—683 Market St., Monadnock Bldg. Phone Kearny 5790.
Berkeley Office, 2142½ Shattuck avenue, next to First National Bank; phone Berkeley 180.
Alameda Office, Schneider's Stationery Store, corner Park street and Santa Clara avenue; phone Alameda 559.
Fruitvale Office, Dawson's Drug Store, Fruitvale avenue and East Fourteenth street; phone Merritt 77.
Melrose Branch Office, Eagle Drug Store, corner Forty-seventh avenue and East Fourteenth street; Elmhurst 948.
Dimond Branch, Mr. Maher, 2145 Hopkins St.
Fitchburg Branch—Callen's Drug Store, East Fourteenth and George streets; phone Merritt 589.
Elmhurst Branch—E. W. Eckhardt, druggist, East Fourteenth street and Bay View avenue; phone Elmhurst 74.
Hayward Branch—J. T. Carren, First National Bank Bldg.
Richmond Branch—Edwin Pascoe, 921 McDonald ave.; phone Richmond 2581.
Point Richmond Branch—J. Casey, 46 Washington avenue; phone Richmond 2551.
San Jose Agency—Geo. D. Abbott, 28 North Second street; phone Main 1478.
Sacramento Agency—429 Ket. Phone Main 2703.
Stockton Agency—317 E. Lafayette street. Phone Stockton 4077.
Manager Foreign Advertising, Williams, Lawrence & Cresmer Co., New York—Brunswick bldg., Fifth ave. and Twenty-sixth street; Chicago—Harris Trust building. Will T. Cresmer, representative.
A file of THE TRIBUNE can be secured at the office of Messrs. E. and J. Hardy & Co., 30-31-32 Fleet street, or Daws Steamship Agency, 17 Green street, Charing Cross, London; Albert Peters, No. 6 Unter den Linden, Berlin. News, subscriptions and advertisements received here.

TO SUBSCRIBERS.
Subscribers failing to receive their paper within a reasonable hour after publication will please report the same to THE TRIBUNE Office by telephone, and a special messenger will be dispatched with a copy of THE TRIBUNE at once.
Manuscripts or photographs submitted to the editorial department for consideration must have stamps enclosed to ensure the return of same if not accepted.

MORNING TRIBUNE.
Morning TRIBUNE (six days a week), 25c per month.
Entered as second-class matter February 21, 1908, at the Postoffice at Oakland, Cal., under act of Congress March 3, 1879.

Notice to Advertisers

IN ORDER TO PROTECT OUR ADVERTISERS, ALL CANCELLATIONS OF CLASSIFIED ADVERTISING MUST BE IN WRITING.

The TRIBUNE will not be responsible for more than one incorrect insertion of any classified advertisement; inform the Classified Advertising Dept. promptly, of any errors in your advertisements.

INDEX TO CLASSIFIED ADS.

	COLUMN
ACCOUNTANTS	2
AGENTS WANTED	6
APARTMENTS TO LET	9 and 10
ATTORNEYS-AT-LAW	16
AUTOMOBILES	16
BERKELEY APARTMENTS	9
BICYCLES, MOTORCYCLES	16
BUSINESS CHANCES	13
BUNGALOWS	13
CHILDREN BOARDED	9
CHINESE & JAPANESE EMPLOYMENT AGENCIES	6
CLAIRVOYANTS	4
CHURCH NOTICES	3
CLEANING AND DYEING	14
COUNTRY REAL ESTATE	11
DANCING	13
DAY AND CONTRACT WORK	5
DETECTIVE AGENCIES	6
DIAMONDS & OLD GOLD WANTED	14
DRAYAGE	13
DRESSMAKING	2
EDUCATIONAL	15
ELMHURST REAL ESTATE	11
FLATS TO LET—FURNISHED	7
FLATS TO LET—UNFURNISHED	7 and 8
FLATS FOR SALE	12
FOR EXCHANGE—Miscellaneous	14
FOR SALE—MISCELLANEOUS	14
FRATERNAL DIRECTORY	2
FURS	13
FURNITURE EXCHANGED	6
FURNITURE FOR SALE	6
FURNITURE STORED	6
FURNITURE MANUFACTURE	6
GARAGES FOR RENT	16
HAYWARD REAL ESTATE	11
HAIRDRESSING	6
HELP WANTED—FEMALE	4
HELP WANTED—MALE	4
HORSES AND VEHICLES	13
HOUSES & FLATS WANTED	9
HOTELS	10
HOUSEMOVERS	5
HOUSEKEEPING ROOMS TO LET	5 and 9
HOUSES FOR SALE	11 and 12
HOUSES TO LET—FURNISHED	6 and 7
HOUSES TO LET—UNFURNISHED	7
INVESTMENTS	14
JUNK	13
LOST AND FOUND	2
LOTS FOR SALE	12
LUMBER FOR SALE	11
MASSAGE	10
MATERNITY HOMES	11
MONEY LOANED ON AUTOS	16
MONEY TO LOAN—REAL ESTATE	15
MONEY TO LOAN—CHATTELS	15 and 16
MONEY WANTED	15
MOVING AND STORAGE	16
MUSICAL	13
MUSICAL INSTRUMENTS	13
NOTARY PUBLIC	16
OAKLAND REAL ESTATE	11
OAKLAND PHYSICIANS	17
OLD GOLD & DIAMONDS WANTED	17
OUT OF TOWN HOUSES TO LET	10
OSTEOPATHY	17
PATENT ATTORNEYS	16
PATENT MODELS	[illegible]
PARCELS POST	14
PERSONALS	2
PHYSICIANS' DIRECTORY	17
PHYSICIANS & SURGEONS	17
POULTRY AND SUPPLIES	13
PROPERTY TO EXCHANGE	11
PROPERTY WANTED	11
ROOFING, ETC.	5
ROOMS AND BOARD	8
ROOMS AND BOARD WANTED	8
ROOMS TO LET—FURNISHED	8
ROOMING HOUSES FOR SALE	12
SALESMEN, SOLICITORS	6
SEWING MACHINES	3
SITUATIONS WANTED—MALE	4 and 5
SPECIAL NOTICES	2
STORES AND OFFICES TO LET	10
STOVES	13
TYPEWRITERS	6
WANTED—MISCELLANEOUS	14

Column 2

FRATERNAL DIRECTORY

DIRECTORY F. & A. M.

OAKLAND.

LIVE OAK, 61—Friday, Masonic Temple, 12th and Washington sts.

OAKLAND, 188—Sat. evening. Masonic Temple, 12th and Washington sts.

SEQUOIA, 349—Tuesday, Masonic Temple, 12th and Washington sts.

STANDARD LODGE, U. D.—Mon. even., Masonic Temple, 12th and Washington.

Scottish Rite Bodies
Cathedral, 15th and Madison sts., Monday evening, June 22, 1914, [illegible]

Aahmes Temple
A. A. O. N. M. S.—Stated meeting third Wednesday; all Nobles welcome. Hotel Oakland, 13th-Alice.

I. O. O. F.
PORTER LODGE No. 272, I. O. O. F., meets Wednesday evening at Porter Hall, 19th and Grove sts. Social evening.

I. O. O. F. M. U.
Loyal Manchester Lodge No. 8058, meets every Tues. eve. Blake Hall, 529 12th st.; R. S. Bartley, secretary; phone Piedmont 5882.

T.O.T.E.

Imp'd Ord. Red Men
Tecumseh Tribe No. 62 meets every Wed. sleep in Loring Hall, 531 11th st., at 8 p. m. Visiting brethren cordially invited to attend. F. E. Moore, Sachem; Nicholas Palonco, C. of R.

Knights of Columbus
Oakland Council No. 784, meets 2d and 4th Wednesdays at Corinthian Hall, Pacific Bldg., 16th and Jefferson; Jos. A. Kennedy, G. K.; John J. Flynn, F. S.

Knights of Pythias
Oakland Lodge, 103, K. of P., meets every Thursday in Pythian Castle, 12th and Alice sts. Chas. O. Mann, C. C.; Jas. Denniston, K. of R. & S.

M. W. A.
OAKLAND CAMP, No. 7236, meets every Friday evening at Pacific Bldg., 16th-Jefferson. G. O. Williams, Ven. Con.; J. F. Bethel, Clerk, 37 Bacon Bldg.

ORDER OF SCOTTISH CLANS—Clan Mac Donald No. 79, Meets every 2nd and 4th Fridays in Loring Hall, 11th and Clay sts. Andrew Proctor, Secretary. Address 860 34th st.

Jr. O. U. A. M.
Custer Council No. 22, meets every Tuesday evening at Custer Hall, 1117 Webster st.

OAKLAND LODGE, No. 324, LOYAL ORDER OF MOOSE, meets every Friday night at Moose Hall, 12th and Clay sts. W. J. Hamilton, Secy.

OAKLAND COUNCIL No. 733, Knights and Ladies of Security, meets every Friday night at Blake Hall, formerly Woodman Hall, 529 12th st., Oakland.

THE SONS OF ST. GEORGE
Is a fraternal, beneficial order composed of Englishmen, their sons, grandsons and great-grandsons on either maternal or paternal side, no matter where born. The organization extends from Maine to California. An invitation is extended to anyone of good character to join. Religion and politics barred.
James Carter, Secy., 5746 Herman st., Oakland; phone Piedmont 2379.
Albion Lodge of Oakland meets Wed. even., Pythian Castle, 12th and Alice sts.

SPECIAL NOTICES

AUTO delivery for small store; better service means more business. Merritt 3539.

DR. HARRY D. REYNARD has removed his offices from 2876 Telegraph ave. to suite 405-406 Plaza bldg. Phone Oak 4033.

DOCTORS for men, private, confidential; consultation free. Dr Hall, 707 Broadway, upstairs, near 7th, Oakland.

FOR HIRE—Young man and Overland machine for commercial or business purposes; capacity with rear bed on, 600 lbs. Oak. 8527.

GAS Consumers' Association reduces your bill 15% to 20%. 364 12th st.

I HAVE a delivery car with my services for $125 a month. Let me talk with you. Box 3730, Tribune.

OAKLAND-CALIFORNIA TOWEL CO. Towel service supplied. Phone Oak. 883.

LOST AND FOUND

A BUNCH of keys, Sunday, June 14; finder please notify P. O. Box 682, San Francisco.

BLACK fur neck piece found in retail store, Oakland, Friday afternoon. Party may have same by communicating with Box No. 11,002, Tribune.

FOUND—Skiff. Apply 839 Laurel ave., Alameda; describe and pay for adv.

LOST—June 15, string of gold beads in shopping district of Oakland. Phone Berkeley 1445.

LOST—Automobile tail light and number 71423 Cal.; reward. Return to E. J. Fitzgibbon, 53 Merchant st., S. F.

LOST—Thursday, gold necklace, amethyst and pearl brooch, also breastpin; reward. Phone Piedmont 4427.

LOST—Dull gold bar pin; enameled cloven leaf, small diamond center; valued as keepsake; reward. Box 11012 Tribune.

LOST—A black horse with a blanket. 105 Greenbank ave., Piedmont.

LOST—Thursday, pearl heart pin, diamond in center; reward. Oakland 3351.

LOST—Llewellyn setter bitch. Finder call 1042 E. 15th st.; Merritt 1004.

PERSONALS.

ANY girl in sorrow and perplexity will find a home and a friend in Rest Cottage, 2107 13th ave., Dimond car; it's also a refuge for women and girls who have lost their way and wish to live a better life. Phone Merritt 2186.

ANY poor girl in need of a friend, a home or advice, is invited to call or write the matron of The Salvation Army Home, [illegible] land. Phone Merritt 3827.

L. S. CLARK, Atty-at-Law, 701 Jackson st. Consultation free; open evenings.

EAST OAK. Health Inst. Hydrotherapy, massage; invalids cared for. Merritt 306.

MARRY—Many wealthy members wishing early marriage; questions free; making happy marriages. Reliable Club; Mrs. Wrubel, 752 18th st., cor. Brush, Oak.

ACCOUNTANTS

ACCOUNTANT, auditor, systematizer; C. F. Hinds, 531 424 st. Piedmont 5012.

DRESSMAKING

AA—Mme. Reeber, late of F. S. [illegible] given. [illegible]

Column 3

CHURCH NOTICES

BAPTIST.

MELROSE BAPTIST CHURCH—47th ave and Bond street. 11 a. m. and 7:30 p. m. Rev. Vivian Halsey Linsley of Los Angeles will preach. Morning subject, "The Triumphant Saviour;" evening service especially for young people—"The Army of God and of Godliness."

CONGREGATIONAL.

FRUITVALE CONGREGATIONAL, E. 16th and Fruitvale ave.; Edville A. Roys, pastor—Morning, "The Broken-hearted"; evening, "Half Baked Men." Sunday-school, 9:30.

FIRST CONGREGATIONAL CHURCH, 12th and Clay St., Oakland, Cal. 9:45 a. m., Church School; 11:00 a. m., public worship, sermon by Rev. A. B. Patten of Sacramento, Cal; 6:30 p. m., Young People's Meeting; 7:45 p. m., public worship, sermon by Rev. A. B. Patten of Sacramento, Cal.

[illegible] (Congregational) Piedmont and Laurel avenues; Albert W. Palmer, minister. 11 a. m., "The Never-dying Splendor and the Never-ending Song;" 7:45 p. m., "Worship: Spiritual Near-sightedness vs Cosmic Patriotism" (last in a series based on Dr. Cabot's book, "What Men Live By.") Alameda County Music Teachers' Association invited as guests of honor.

CHRISTIAN SCIENCE.

CHURCHES OF CHRIST, SCIENTIST—First Church, 17th and Franklin sts.; Second Church, 24th and Eton sts., one block east of Telegraph ave.; Third Church, Masonic Temple, E. 14th st. and 24th ave.; Fourth Church, Masonic Temple, E. 14th and 8th ave.; Fifth Church, I. O. O. F. Hall, E. 14th st. and 92d ave.; Sixth Church, 250 41st st., two blocks east of Broadway. Subject tomorrow, "Is the Universe, Including Man, Evolved by Atomic Force."
Sunday services at 11 a. m.; Sunday-schools at 9:30 a. m.; Wednesday testimonial meetings at 8 p. m.; Sunday evening services at First Church at 8 o'clock.
Reading rooms open daily, excepting Sundays and holidays—Perry Bldg., 414 13th st., from 9:30 a. m. to 9 p. m., excepting Wednesdays, when they close at 7 p. m.; open Sundays from 1 to 5 p. m.; First Church edifice, 12 to 4 p. m., excepting holidays; Sixth Church edifice, 2 to 4:30 p. m.

CHRISTIAN YOGA.

CHRISTIAN YOGA, 562 15th st., Wednesday, 8 p. m.; Sunday, 8 p. m.

CHRISTIAN.

FIRST CHURCH—Grand ave., and Webster st., Rev. Thomas A. Boyer, minister. 11 a. m., "The Brook That Dried Up"; 7:45 p. m., "The Lame Man at the Gate."

FRUITVALE CHRISTIAN CHURCH—Fruitvale ave. and E. 23rd st., R. L. McHatton, pastor, phone Merritt 697. Services 11 a. m. and 8 p. m.; Sunday School, 9.45 a. m.; Christian Endeavor, 7 p. m.

DIVINE SCIENCE.

THE First Divine Science Church will hold services at 11 a. m. at Starr King Hall, 14th and Castro, on Sunday.

EPISCOPAL.

ST. PETER'S CHURCH.
Lawton, near Broadway (new location)
Rev. Edgar F. Gee, Rector.
Holy Eucharist and Sermon 8 a. m.
Sunday School 10:15.
Morning Prayer and Sermon 11:15.
Vespers and Sermon 4 p. m.

GOSPEL.

INTERNATIONAL Bible Students
Woodmen Hall, 16th and Jefferson Sts
7:45 p. m., Sunday, June 21.
Public discourse by R. CRAIG.
Topic:

"Christ to Come Soon!"

WHY and HOW He is to come.
Scriptural evidence that indicates it.
THOROUGHLY CHRISTIAN.
All welcome. No collections.

Gospel Auditorium
42d and Rich sts., just off Telegraph. Evangelist H. A. Ironside will preach at 7:45 p. m., Sunday. Lecture Monday, 8 p. m., "Scholastic Period of the Church."

METHODIST EPISCOPAL.

1ST. METHODIST EPISCOPAL CHURCH
Broadway and 24th Street.
The pastor, Rev. Geo. W. White, D. D., will preach at both services.
Morning subject,
"THE WITNESSING CHURCH,"
Evening subject,
"VALUE OF THE OLD LANDMARKS OF LIFE."

NAZARENE.

CHURCH OF THE NAZARENE
Corner of 9th and West sts.
The pastor, Rev. J. W. Goodwin, will speak in the morning at 11 o'clock, evangelistic service at 7:30 at night.

PRESBYTERIAN.

FIRST PRESBYTERIAN CHURCH,
Broadway and Twenty-sixth Street,
Rev. F. L. Goodspeed, D. D., Pastor,
Residence, Key Route Inn.
9:45 a. m., Bible School, with all departments; 11 a. m., morning worship and preaching by the pastor, subject, "Life's Narrow Places;" 6:30 p. m., Y. P. S. C. E.; 7:30 o'clock, evening worship and sermon by the pastor, subject, "The Uses of Memory." Hearty welcome to all services.

BROOKLYN PRESBYTERIAN CHURCH 12th ave. and E. 15th st.; Rev. H. K. Sanborn, pastor—9:45, Sunday school; 11 a. m., "The Greatest Prayer"; 7:30 p. m., "Life of [illegible]" with stereopticon.

SPIRITUAL.

FRUITVALE SPIRITUALIST CHURCH, Carpenters' Hall, cor. Fruitvale ave. and E. 13th st.—Sunday, 2:30 p. m., Mrs. S. E. Evans, Mr. Brown and Mr. Glassford. Lyceum 1 p. m. Come and bring the children.

SPIRITUAL TRUTH.

SPIRITUAL TRUTH CENTER, 529 12th st.—Sun., 11 a. m., sermon, messages, prophecies; musical. Mrs. McMillen.

UNITARIAN.

"THE WATER OF LIFE Flowing From the Hills of God," subject of sermon at the First Unitarian Church, 14th and Castro, 11 a. m.; William Day Simonds, minister. Wednesday evening, June 24, illustrated lecture by Mr. Simonds, "MEXICO AND THE MEXICAN SITUATION." Public cordially invited.

MISCELLANEOUS.

BETHANY HALL, 22d ave.—Mr. W. J. McClure from Los Angeles will conduct a special gospel service Sunday evening at 7:30 p. m.; all are welcome; seats are free and no collection.

SEWING MACHINES

ALL makes, new and second-hand; half price; sell, rent, repair. Davis, 605 14th st., near Jefferson; phone Oakland 1714.

[illegible] chines; sell, rent, repair; half price. 1518 San Pablo ave.; phone Oakland 5012.

NEW machines, all makes, half agents' prices; slightly used, $5 up; renting and repairing, all makes. McNally's, [illegible] 20th, at San Pablo; phone [illegible].

Column 4

CLAIRVOYANTS

A PROUD RECORD
10 Years In Oakland
PROF. J. BROWN
1530 SAN PABLO AVE, NR. KAHN'S.
I absolutely guarantee to make no charge if I fail to satisfy you in everything pertaining to your every-day affairs. An interview will convince you. Prof Brown stands in a class by himself. My record for successful work during the past year is as follows:
REUNITED 162 COUPLES.
BROUGHT ABOUT 227 MARRIAGES.
LOCATED 2 BURIED TREASURES.
LOCATED 27 ABSENT PERSONS.
OVERCAME 220 RIVALS.
REMOVED 37 EVIL INFLUENCES.
CURED 84 CASES THAT BAFFLED THE DOCTORS.
WHATEVER YOUR TROUBLE I CAN [illegible]
NO CHARGE UNLESS SATISFIED.
THIS WEEK, 50c.
NO FEE IN ADVANCE.
HOURS 9 to 9.

MRS. CLARK, gifted clairvoyant, card reader; years' exp.; priv. res. 226 11th st.

LE VERN
907 Washington st., will handle your domestic, financial and personal troubles along a line and in a way that you have never even dreamed of. Her methods are original. No one else has ever attempted to copy them. Special reading, 50c. Names, dates, everything. Hours 10-5; Sundays, 1-4.

Ralph Fay Wagner
590 12th St.
Just West of Orpheum.
The phenomenal wonder of the day tells you everything.
Before you speak one word I will call your name.

L'ECLAIRE UNDERSTANDS.
E vil influences overcome.
C onvincing demonstrations.
L owest fees. Best RESULTS.
A GENUINE MYSTIC.
I STAND SUPREME.
R emember name and number.
E very case guaranteed.

L'ECLAIRE, 412 20th st., between Broadway and Franklin. Ladies, 50 cents; gentlemen $1.00. Hours 10 to 7. Sundays 11 to 4. Closed on Fridays.

AA—HERMAN KAEMPF, clairvoyant, palmist, late of N. Y. 2625 Chestnut.

CARD-READING by lady, 25c; astrology. Removed to 927 Clay st., near 10th.

MRS. CLARK, gifted clairvoyant, card reader; years' exp.; priv. res. 226 11th st.

HELP WANTED—MALE

A—GET busy; don't be a dead one; learn a trade; cheapest tuition, highest wages; no fake; cannot supply the demand for barbers. NATIONAL BARBER SCHOOL, 473 9TH ST.

AUTO ENGINEERING SCHOOLS, day and evening. 5702 Adeline, Oakland.

BOY wanted to do chores and errands around store. Rabjohn & Morcom, 1445 Broadway.

CARPENTER, painter, plasterer and plumber to contract on houses and will allow a percentage of each job to apply on a home for himself. Box 3643 Trib.

CARPENTER to do work for housekeeping room. 1036 41st st.

ELEVATOR and bell boy, $15, and found. Adams Hotel, Oakland.

MEN, learn barber trade; 8 weeks complete; positions guaranteed. Moler Barber College, 710 Howard, nr. 3d S. F.

MEN with patentable ideas write Randolph & Co., patent sol., Washington, DC.

THOUSAND married men to witness double wedding. Food Show, Lake Merritt, Saturday night, 9 o'clock.

YOUNG man with some experience in delicatessen. Oakland Mkt., opp. Pantages.

HELP WANTED—FEMALE

A LIVE man and wife to take charge of steamship ticket office; man to be outside, man and wife to take charge of office; right parties can have best sort of working arrangements; references required. Address Box 3761, Tribune, before Monday.

ATTENTION!
LEARN HAIRDRESSING.
THE FAMOUS PEAVY P. V. SYSTEM; enroll now. CALIFORNIA SCHOOL OF HAIRDRESSING, 470 13TH ST., Smith Bros. Bldg., Oakland, second floor.

AT Success Emp. Agency, 411 15th st.—Wanted, house girls, cooks, $35-$40; nurse girls, chambermaids, waitresses. Phone Oakland 737.

A1 SELECT female help; best positions secured. Swift Employment Agency, 1512 Bdwy., room 220; phone Oak. 933.

BEST domestic help, male and female; cooks, waitresses, chambermaids; city and country. 827 Jefferson; Oak. 8754.

CHAMBERMAID and waitress register for summer resorts; cooks and girls for general housewok. Women's Employment Exchange. Oak. 8359.

COMPETENT help wanted. Mrs. Nelson's Employment Agency, 1512 Broadway; phone Oakland 1946.

GIRL for light hswk. and assist with care of children; no washing. Phone Elmhurst 204.

GIRLS to make fruit baskets. Angelo & Son, Webster st. bridge, west of Panama Lumber Co., Alameda side.

PRACTICAL help will be given any woman or girl of the segregated district whose livelihood is affected by the passage of the red light injunction and abatement law. Apply by phone, Merritt 2050.

STEADY, reliable girl for family of 3 to help with housework, etc.; first-class neighborhood; can go to school near by; wages paid, refs.; must be clean and intelligent; good home to right girl. Box 3712, Tribune.

THOUSAND ladies to witness public wedding Saturday night. Food Show, Lake Merritt, 12th st.

WANTED—A girl about 18 to help in a small grocery store, one wanting good home preferred. Phone Berkeley 8457.

WANTED—Good, reliable girl for general housework, must be fond of children and good refs. Phone Merritt 4192.

SITUATIONS WANTED MALE

ALL advertisements of carpenters, painters and all building trades appear under "Day and Contract Work" at end of this classification.

A YOUNG Japanese boy wishes position as school boy. Phone Oakland 1382.

A CHINESE cook wants position in private family or boarding house. Address F. Hing, care of Wing Chong, 368 9th st.

A POSITION as cook in family where [illegible] Chinese boy; wages $10 per week. Joe, 2150 Dwight way, Berkeley.

CLERICAL WORK OF ANY KIND, OR ANY EMPLOYMENT NOW. Have wife and child; phone Merr. 1359, 2334 E. 20th street.

Column 5

SITUATIONS WANTED MALE—Continued

A JAPANESE boy wants position at cooking or housework in family. Phone Oakland 5552.

BRIGHT boy, 18 years old, would like some work during vacation. Telephone Pied. 1748 after 5:30 p. m.

CHAUFFEUR, 23, single, wishes steady position in family; exp., city and country; careful driver; $30. Oakland 724.

CHINESE cook wants position in boarding house or hotel; experienced; wages $45 to $65; permanent. Phone Pekin 129.

CHINESE cook wants position in private family; city or country. Write Ah Hing, 364 7th st., Oakland.

COMPANION or nurse to gentleman; refined man (27); experienced traveler; refs. 118 Blvd. Pl., Okld. Merritt 992.

COLLECTOR and delivery driver wants position; can care for horses; know city; [illegible]

CLEAN-CUT, energetic man desires situation as salesman or other capacity. Box 3742, Tribune.

FIRST-CLASS Japanese washer and ironer wants engagements by day. Phone Oakland 5552; Frank.

MANAGER or steward of camp boarding-house by man of 20 years' experience. W. C. H., 640 22d st.; phone Oak. 1780.

SIT WANTED by A1 bookkeeper; keeping small set of books monthly; good at straightening out and rearranging; [illegible]

SITUATION wanted by Japanese boy by day, hour or half day. Fred; phone Oakland 5552.

SITUATION wanted by Japanese as cook, waiter or general houseworker, or in store. Phone Oakland 7802.

TYPING, addressing envelopes, filling in letters, etc., or hours from 4 p. m. to 10 p. m. Phone Berkeley 5920.

YOUNG man, 20, good character and habits, 3 yrs.' exper. shipping dept., office work, wish position. Box 3692 Trib.

DAY AND CONTRACT WORK

AAA—PAINTING, tinting, paperhanging, roofs, tarring; carp.; reas. Berk. 7087.

AA—CARP., repairing and jobbing; guaranteed work. 956 Apgar, Pied. 4156.

AA—CARPENTER WORK wanted; contract work, repairing; reas. Pied. 8342.

Chas. Fiorentino & Co., Italian gardeners and housework. Pied. 7895 after 6 p. m.

GENERAL teaming and excavating; also loam and lawn dressing for sale. Phone Piedmont 298.

REWAXING and refinishing of oak floors by contract. Phone Merritt 927.

WILL build 5 rooms, sleeping porch, garage, cement on wire lath, shingles or rustic bungalow for $1800; for reference see the bungalows I've built. Box 3758, Tribune.

HOUSEMOVERS

W. H. CARR, house-mover and raiser. 3620 E. 14th; Merritt 6410. Merritt 2859.

ROOFING, ETC.

H. J. EDWARDS, shingler, 25 years practice in Oakland; work guaranteed; estimates furn. Res. 1215 Poplar; Oak. 7246.

SITUATIONS WANTED FEMALE

A PARISIAN dressmaker and milliner, late from Paris; can reproduce any models; makes coats, gowns for all occasions; remodels; fit guaranteed; local references, $3 a day; city or country. Mlle. Marie, 332 13th st. Phone Lakeside 3035.

AAA—Substitute work, $3 per day, by steno. of 6 years' experience; general office work. Phone Oakland 7250.

A COMPETENT dressmaker and designer by the day; summer gowns a specialty. Phone Berkeley 7091.

AA—A COMPETENT, steady, sensible girl with references wants general housework at $25 or $30. Oak. 5288.

AA—A GOOD, honest, reliable woman wants laundry, house-cleaning or day work. Phone Oakland 5288.

AA—CURTAINS, all kinds, LAUNDERED 25c per pair; hand work; called for and delivered. Phone Merritt 367.

A JAPANESE girl wants position at housework, cooking, washing or ironing by the day. Phone Piedmont 593.

A—A THOROUGHLY reliable, middle-aged woman wants housework in small family; good ref. Phone Oakland 5298.

A MIDDLE-AGED woman wants housework, cooking and light washing; wages $30. Phone Berkeley 4809.

AN efficient Swedish girl wants cooking and housework; good cook; best ref.; $35. Phone Oakland 737.

A JAPANESE girl wishes position mornings only, in West Oakland. Address Sho, 1515 W. 7th st.

A NEAT German girl desires position to care for children or housework; good references. Phone Berkeley 2675.

A GOOD, reliable woman wishes work in kitchen or boarding house at dishwashing or assist. Phone Lakeside 1413.

AMERICAN woman wishes 3 or 4 hours' work a day. Call 1525 E. 17th st.

BY competent stenographer and dictaphone operator; 3 years' commercial and legal experience, temporary or permanent emplymt.; refs. Piedmont 6444.

COOK, first-class, good housekeeper, best ref., wants position private family. 827 Clay st.; phone Oakland 4820.

COLORED woman wants day's work; good laundress. Address 424 Jefferson st.

BRIGHT graduate stenographer, willing, some experience, wishes position. Phone Merritt 759, bet. 4.30 and 7:30 p. m.

CHRISTIAN Science student wishes position; good practical nurse. Box 10919 Tribune.

CHAMBER work wanted in hotel by experienced maid. Box 3701, Tribune.

DRESSMAKING and plain sewing, one-piece dresses, fancy suits a specialty; terms moderate. Phone Oak. 6493.

DRESSMAKER wishes some work by the day, or take work home. Phone Piedmont 2113.

EXPERIENCED colored girl desires position as waitress or chambermaid; refs. [illegible], Tribune.

EXPERIENCED woman desires care of children during parents' absence; day or night. Phone Piedmont 5742.

EXPERIENCED, middle-aged infant's or child's nurse wants position; references. Box 3723, Tribune.

FIRST-CLASS laundress wants work by the whole day, washing, ironing or sweeping. Phone Piedmont 5647.

FIRST-CLASS laundress wants ladies' or gent's laundry to take home. Phone 1272 at 727 19th st., Oakland.

GIRL wants to do housekeeping in small family with children. 1957 Franklin st.; phone Oakland 4504.

HOUSECLEANING or washing by day or hour wanted by a strong young Finnish woman. Phone Berkeley 5365.

HOUSEWORK and cook position wanted by young Norwegian; willing, strong; wages $25. Phone Oakland 922.

JAPANESE girl wishes to do plain cooking and general housework in family.

JAPANESE woman wants position in family as domestic worker in the morning. [illegible]

JAPANESE couple wants position in a private family; together or singly; best refs. 1106 E. 12th st.; Merritt [illegible].

Column 6

SITUATIONS WANTED FEMALE—Continued

JAPANESE couple wishes situation in family to do general work. Phone Lakeside 5027.

LADY desires typing to be taken home; will call for and deliver work; medium prices. Address Mrs. H., 414 37th st., Oakland.

LACE CURTAINS laundered, all hand work, 25c pair. Phone Oakland 2208.

LADY would like position as housekeeper; good cook. Box 11057, Tribune.

MAN and wife wish positions on ranch or hay press. 1909 San Pablo ave.; phone Oakland 9426; R. M. 26.

NURSING at your home or mine; ref.; reas. Phone Piedmont 5083.

PRACTICAL NURSE WISHES POSITION; MATERNITY CASES TAKEN. PHONE LAKESIDE 2402.

POSITION wanted by [illegible] in Cal. Box 11013, Tribune.

POSITION as cook and gen. housework by middle-aged woman. Address 1213 Cornell ave., W. Berkeley.

REFINED, capable housekeeper desires position where she will have full charge, fond of children. Phone Oakland 1232.

REFINED woman will take complete charge of elderly or invalid lady, with other work; ref. Phone Oakland 2953.

STENOGRAPHER wishes position; business college graduate; office experience [illegible]

WOMAN wants house-cleaning or washing and ironing on Monday or Wednesday. Address 1422 15th st., W. Oakland.

WOMAN with boy of 5, good cook, desires position in small family; city or country. Phone Alameda 2696.

WILL care for home for two or three months during owner's absence; best of references. 1525 Hopkins, Berkeley.

WOMAN wishes position as chambermaid; city or country; references. Phone Lakeside 2402.

WASHING and ironing by the day wanted by a good strong woman. Phone Merritt 4278.

WOMAN would like day's work, washing, ironing or cooking. Lakeside 5696.

YOUNG woman wishes position as apt. house manager or companion to invalid; no objection to traveling; city or country. A. S., 690 Brockhurst st.; phone Piedmont 5115.

YOUNG Swedish girl wishes position in family of adults; references. Lakeside 3029.

CHINESE AND JAPANESE EMPLOYMENT AGENCIES.

JAP Employment Agency of Nippon Home, 315 7th st. Oakland 3916.

WATT'S Employ. Agcy.—White, Chinese, Japanese help. 333 7th st. Oakland 5195.

SALESMEN—SOLICITORS

WANTED—Salesmen or women who can get results selling the best subdivision properties in Richmond; 17 different tracts; big commission to right people. Apply Burg Bros., Inc., room 241 Bacon Bldg., Oakland.

WANTED—Men and lady solicitors for a very high-grade proposition; easy and fast money. Call 313 Commercial Bldg.

AGENTS WANTED

EXCLUSIVE agent wanted—Lady with spare time to sell remedy universally needed; good money. Address, Lastingeye Remedy Co., 76 Deming st., San Francisco, Cal.

HAIRDRESSING

CUT RATE HAIR STORE—Real hair switches, transformations, wigs; combings made up; scalp treatments. 1602 12th ave., E. Oak. Merritt 1153.

DETECTIVE AGENCIES

THE Wm. E. Falconer, detective agcy., experienced operatives; rates reasonable. 24 Bacon Bldg.; phones, day, Oak. 1179; night, Merritt 2291; Mission 8273.

TYPEWRITERS

TYPEWRITER, 3 mos., $5. Pacific Typ. Co., 522 Mkt. S.F.; Oak. ph., Pied. 5986.

FURNITURE FOR SALE

AUCTION.
FINE FURNITURE AND RUGS.
TUESDAY, JUNE 23, 10 A. M.
595 APGAR ST., TAKE GROVE CAR.
Positively the finest furniture outfit I have ever sold at PUBLIC AUCTION in this city. Full description given later.
If it's QUALITY you want in FURNITURE and RUGS don't fail to attend this sale.
F. W. FRENCH, AUCTIONEER,
PHONE MERRITT 398.

AUCTION.
There may be something you need every Thursday at Hoffman's Auction House, cor. 8th and Clay sts. Inspection invited Wednesdays. Furniture and merchandise sold on consignment, or highest prices paid for furniture. Phone Oak. 2005.

FURNITURE of 3-room bungalow for sale at a sacrifice; party called east; bungalow to rent, near Lake Merritt. 248 E. 18th st., Lake View Park, E. O.

FURNITURE of 8 rms., $150, if taken at once, with roomers. 1588 Webster st., Oakland.

HEAVY brass bed, new, and other household furniture. 2013 Franklin.

PARTY desires to purchase good furniture and rugs of some private home; 5 or more rooms. Phone Merritt 398.

FURN. MANUFACTURE

SPECIAL designs made to order in different woods and finishes; fine hand-carving. 2201 Telegraph ave.

FURNITURE EXCHANGED

WILL TRADE your old furniture as part payment on new; terms also if desired. Mitchell Furniture Co., 1017 Clay st.

FURNITURE STORED

PRICE reduced on furniture storage; separate rooms. F. F. Porter, 1421 Broadway; phone Lakeside 1000.

HOUSES TO LET FURNISHED

AA—SIX-ROOM cottage; gas, elec., yard; also 4-rm. cottage; reas. 1326 E. 14th.

AA—TWO newly furn apts., 2 and 4 rms., at 861 32d. Apply in rear, 859 32d st.

A COMPLETELY furn. 5-rm. cottage; sleep. porch, garage; $32.50. 704 32d st.

A FOUR-ROOM cottage, completely furn.; rent $16; adults. 608 Franklin st.

A 5-ROOM furn. cottage; gas, elec. 1468 Park ave., Emeryville; phone Pied. 991.

A BEAUTIFULLY furn. mod. cottage. Apply 1173 19th st.; Lakeside 1859.

BEAUTIFUL bungalow 5 rooms for two months; porches, garage, grounds with fruit and berries. Phone Merritt 1378.

BUNGALOWS, $35; flats, large yards, $20 up; Claremont K. R. 536 55th st.

BEAUTIFUL, mod. bungalow; gas, elec., yard; $32.50; adults. 910 Myrtle.

[illegible] room residence, completely furnished, including piano, garage, laundry. Owner, [illegible] st., near 40th st. Key Route station.

FIVE-room modern cottage; nice neighborhood; near K. R. and cars. Oak. [illegible]

Column 7

HOUSES TO LET FURNISHED—Continued

Furnished Bungalow
In Claremont district, including [illegible], 6 rooms, sleeping porch, large garage; fine location; new and modern; rent $60; no children. 5420 Boyd ave.; Piedmont [illegible].

FURN. house 6 rooms; water free; rent $30. 5267 Locksley ave.; Piedmont [illegible].

MODERN 5-rm. completely furn. cottage; gas; water heater; rent $25. 848 Isabella, near San Pablo and 24th st.

NICELY furn. sunny room; use of bath and phone, near Key Route, reasonable. 863 36th st.; phone Piedmont 5729.

NICELY furn. rear cottage; 443 36th st.; rent $15; adults.

NEW 5 rm. bungalow, hardwood floors, piano. 353 45th st.

ONE 4-room flat, furnished, $4.50 per wk.; one 5-room bungalow, unfurnished. [illegible] Merritt [illegible].

TO RENT UNTIL NOVEMBER.
Furnished corner bungalow of 6 rooms; sunny; modern; garden; on car line; rent $40, includes water and telephone. 344 E. 24th st. Phone Merritt 2827.

THREE-ROOM lower flat, newly furn.; elec. lights; mod., sunny. 785 18th st.

UPPER, sunny, mod. flat 4 rms., bath; nr. K. R., S. P. 1024 E. 11th; Merritt 2754.

8 FINE rooms and new sleeping porch; hardwood floors, up and downstairs; all up to date and in fine order; large lot, will lease for year or more at a reasonable rent. 6429 Telegraph ave. Piedmont 3108.

5 room modern cottage; clean; piano; lawn, $35; nr 40th & Tel. K. R.; Antioch R. R. 4217 Webster st.; near 42d.

9-ROOM furnished house, 3 bathrooms; basement, furnace, laundry, garage. Berkeley 6953.

$12; FURN. cottage 3 rooms; modern. 1525 Harmon st.; Grove car; snap.

$1.50 a week; single rm.; running water. 558 16th St.; near Clay.

HOUSES TO LET UNFURNISHED

AA—$10, SNAP, 4-room apartment, large sunny, good location, 3 blocks east of Broadway. 616 Jackson st., near 7th.

ATTRACTIVE modern 7-rm. house, sleeping porch, garden; beautiful location; reas.; key next door. 2444 9th ave.

A 6-ROOM house, $20; adults; East Oakland; Merritt 2721.

BUNGALOW 5 rms.; 6 blks from Bdwy.; thoroughly modern; every convenience; $30. 778 13th st.; phone Merritt 1964.

CLEAN, 6 room cottage; yard; gas, bath and electricity; $16; 1934 Linden.

CABIN, 2 rooms, some furniture, ground, $7. 2254 Hopkins st.; Fruitvale car.

FOR RENT or for sale, $20 cash, $20 per month, price [illegible] fine 6-room bungalow. See owner, 615 52nd st.

FIVE nice rooms, 61st, near Claremont and College. Phone Piedmont 4827.

MODERN 8-room house, fine condition; large garage, well water; $50. Inquire 535 33d st., Oakland; Piedmont 5831.

MODERN 5 rm. house, 1783 56th ave.; r. $18, water pd. Owner, 307 Bacon bldg.

NEAR Lake Merritt, in Adams Point district, 7-room stucco house and sleeping porch; modern in every way. 353 Perry st. Phone Piedmont 3711.

NINE-ROOM house, 1626 Myrtle st.; hot and cold water, bath; all improvements. Owner, 1616 Myrtle st.

PLEASANT Piedmont home, corner, 6 bedrooms, sleeping porch, open fireplace, splendid view. Phone Merritt 5601.

SEVEN-ROOM bungalow, sleeping porch; handy S. F. trains; 10 min. to City Hall; nice yard; rent $40. 22 Napier ave.; take Piedmont car.

$16 MONTH, new 6-room bungalow; big lot; 80x120; 6996 Weld st., off 69th ave. Key at 6904 E. 14th st.

8-ROOM house, unfurnished, also 5-room flat furnished; cheap by owner; close to trains. Phone Oak. 1797.

$30—BEAUTIFUL 6-r. residence; large grounds; all conv.; near local. 145 Dutton ave., nr. E. 14th (San Lean.) cars.

4-R. cottage, 1382 E. 36th; 5-r. furn. cottage; large yard. 55 E. 37th st. Mrt. 1790.

FLATS TO LET FURNISHED

A BEAUTIFUL mod. 5-room sunny flat near Key Route and cars. 3809 West.

FOUR-ROOM apt. flat, newly furnished; modern and fine, with auto garage; water free. Phone Piedmont 3406.

FURN. flat 6 rooms; mod., up-to-date; accessible to K. R. and cars; lower floor; desirable locality. Berkeley 963.

FURN. upper 7-room flat; rent reasonable. 1010 14th st. Lakeside 1275.

NICELY furn. 3-rm. flat at 826 Meade ave., off 25th-San Pablo ave.; rent $20.

NICELY furn. 4-rm. lower corner flat; very sunny. 3104 Grove st.

Only $3000 Cash
for 4 modern flats near Lake Merritt; mortgage of $5100 can remain; rents $82.50 per month; pays over 12%; a bargain. T. K., 469 Lee st.

SUNNY modern well-furnished 6 rm. flat. Inquire 535 33d st., Oakland; rent $40. Piedmont 5831.

SUNNY, corner, modern 3 rms. and bath flat, completely furnished. 3111 West st.

THREE and 5-room apt. flats, $18-$25; sunny, well furn.; grounds. 622 48th st.

UPPER flat of 5 rooms and bath; completely furnished; electricity, gas and cook stove. 558 20th st.

3 5 OR 6-room flat, furnished, $15, $18, $25, $30; unfurnished, $10.50, $12, $20, $24. Phone morning or evening Berkeley 1150.

5-ROOM mod. sunny flat. Phone Oak. 2451. 1662 10th st.

FLATS TO LET UNFURNISHED

Apartment Flat
Artistic, private entrance and yard, 3 rooms, sleeping porch, but little furniture needed to make it a cute home; hardwood floors, open grate. Phone Piedmont 6379.

ATTENTION.
I have a fine flat in good location in Alameda for rent; will give 3 months free rent to desirable tenant. Call up Alameda 3729 in evening only.

A—UPPER and lower 4-room flats; modern in every respect; one square from Piedmont Key Route station. Phone owner, Piedmont 3717.

A NEW [illegible] flat with sleeping porch near Key Route. 880 33d st.

BEAUTIFUL sunny mod. 6-rm. upper, 4 [illegible] 541 19th st.; flat open 4 to 5. Berkeley 3641.

EXCELLENT lower flat 4 rms., sleeping porch, built in furniture, nr. Key Route and st. cars; $25. Piedmont 6521.

FLAT of 4 extra large sunny rooms; [illegible] bath, cheap. Inquire 665 6th st.

FIRST-CLASS 3-r. flat with kitchenette; $22.50; walking dist.; adults. [illegible]

FOR RENT—5-room flat. [illegible] Telegraph ave.

MODERN 4-room flat; bath; rent [illegible] Apply 721 60th st.

NEW flats, 4 and 5 rooms; N. E. [illegible]

RENT $15, sunny upper flat 5 rooms; good repair; close in; no car fare. [illegible] Madison st. Get key at 1611 Telegraph ave., afternoons.

Column 8

FLATS TO LET
(UNFURNISHED—Continued)

[illegible] mod. flat, Oakland ave., finished floors, built in effects etc. Oak. 2873.

[illegible] upper modern flat, close to Broadway, cheap. 836 13th st., Oak. 6294.

[illegible]-ROOM upper flat, garage; hardwood floors. 678 30th st.

[illegible]EER and lower 4-room flats; modern; sunny; $18 and $20; water included; Grove st., one square from 55th st. Key Route. Phone owner, Piedmont 3717.

[illegible]-ROOM sunny corner flat; hard wood floors; plate glass windows, garden and steps taken care of by gardener; water free; rent $25. 451 Walsworth ave., cor. Stanley Place.

[illegible]-ROOM modern flat, $15; water free. 498 40th st., ½ block e. Telegraph; phone Piedmont 5322.

[illegible]-ROOM flat, close in, facing park; rent $15. 1620 Adeline st.

[illegible]-ROOM sunny modern flat, well water; $20. Inquire 535 33d st.; Piedmont 5831.

[illegible]RM. upper; gas, elec. Jones or 21st., bet. Grove and Tel. Phone Oak. 6760.

[illegible]ROOM apt. flat; large sunny; $10; close to 23rd ave. 2206 E. 15th st.

[illegible] AND 5 rms., 684 and 682 46th st., nr all car lines; fine house for 1915.

$16.50—FLAT, 4 rooms, every convenience. 227 7th st., bet. Jackson and Alice.

ROOMS TO LET

A SUNNY, comfortable furnished room near Key Route, S. P.; walking distance to town, a few steps to Lakeside park, ideal place for a gentleman; rent $16.00 per month; references. Phone Oak. 7306.

A—HOTEL ST. JULIEN, 589 12th—New mg't.; sum. rates; 50c day, $1 week up.

A—$10 MONTH up, clean, sunny, well-furn. hpkg. rms. 1116 Jefferson, nr. 12th.

AN elegantly furnished room in beautiful [illegible]

A large sunny front room, with or without kitchenette. 804 13th st.

[illegible] Every convenience; reasonable. 758 16th.

ELEGANTLY furn. room, with or without board, for young lady in refined private family; all conveniences, reasonable. Call 620 29th, bet. Telegraph and Grove, or phone Oakland 6975.

FURNISHED rooms with board $25 up. 1001 Angelica st., Lakeside 7029.

HOBART, 515—Clean, sunny room; all conveniences; for 1 or 2 gentlemen; $3 per week; also housekeeping room.

LARGE furnished room in German family for gentleman, $7 month. 718 Jefferson.

LARGE rooms; use of kitchen; phone, elec., gas; $8-$10 mo. 1626 Myrtle.

NICELY fur. room, running water, use of phone and bath; reasonable; references; private family. 1482 Alice.

NICELY furn. sunny front room, near cars and S. P. 1099 Park ave., Alameda.

PLEASANT, well furn. rooms; running water; with-without board. 2620 Teleg.

ROOMS furn., single or en suite; hot and cold water; free bath and phone; $2 a week up. Gibson Hotel, 1026 Clay st.

SMALL furn. apt. in nice home for 2 months; cheap. 722 54th st.; phone Piedmont 768.

SNAP—Front room, new bungalow, only $6 wk.; meals. 242 John st.; Pied. car.

THE GLENN—Nice clean rms., $1.50 up. Hot & cold water, on K. R. 259 12th st.

THREE sunny hkpg. rooms, priv. bath, $16. Phone Piedmont 8162.

$6 FOR a man, 1-room cottage, furnished complete for cooking. 214 11th st., 4 blocks east of Broadway.

1 OR 2 RMS. with privilege of hkpg.; rent reas. to responsible party. 539 30th st.; Lakeside 2950.

22½ 8TH ST., near Alice—Pleasant front room, phone; $1.50 week, private.

ROOMS AND BOARD

AA—MONTE VISTA, at 12th and Oak—A sunny house just opened, offers excellent accommodations to a few permanent guests, reasonable; S. P. trains at the door and near business center; not a cheerless hotel; steam heat hot water, inviting reception, lounging rooms, grand lake and mountain view, tasty and wholesome meals; our guests are welcome in the kitchen. Oakland 9061.

AA—ROOM and board for 2 or 3 respectable young business men at reasonable rates at 5551 Genoa st., bet. 58th and 59th sts., near Grove st.; Key Route train stops within half a block.

ACCOMMODATIONS in an artistic, up-to-date home; excellent table, very desirable for the summer, lawn, porches, sun and shade. Lakeside dist.; close in. Phone Oakland 1607.

A—THE HARMONIA, ideal home for business men and women; comfort; ex[illegible]

A HOME; restful 1 or more rms.; ideal for elderly people; appetizing table; $30 up; cars, beach. 1314 B'wy., Alameda.

A NICELY furnished large front room and sleeping porch at the St. Marie; excellent board. 1502 Jackson st.

A FRONT room; bath, phone; home comforts; central reas. 1827 Grove st.

FINE table; hot water steam; near K. R. and cars; close to town. 2360 Waverly st.; phone Lakeside 768.

FURN. rooms-board across from Piedmont K. R. sta.; car stops almost at door; reas. price. 108 41st st.

FOURTH Ave. Heights, large room, sleep. porch, running water; board if gentlemen. Phone Merritt 2179.

FRONT sunny rooms, with home cooking for working men; $6. 3566 Dimond.

LARGE, sunny room, with board. 2009 Webster st., near 20th st.

PRIVATE family has beautifully furn. bedroom, running water, suitable for 2 refined business men or couple; opp. Lake Merritt, walking dist., garage on premises, board optional. Merritt 5718.

PLEASANT room, running water; first-class board. 2620 Telegraph.

ROOMS AND BOARD WANTED

A GERMAN lady, well-known as first-class teacher of piano and vocal music, thoroughly artistic in all graces, will give lessons to 1 or 2 talented children in exchange for good room. Mrs. L. H., Box [illegible] Tribune.

HOUSEKEEPING ROOMS

AA—ARTISTICALLY furn. sunny steam heated rooms and kitchenettes, hot and cold water, baths, incl. light and cooking gas, $4 to $4 week. 560 Oak st.

A—SUNNY, front, cornet, outside rms., furn.-unfurn.; running water, gas range, bath, phone, yard, laundry; $2.50 wk. up. 918 7th, cor. Mar.; 7356 Brush, cor. 13th.

A-1 RIGHT in town, large sunny furn. Refined neighborhood; $3 to $3.50 week. VIRGINIA APTS., 1756 Franklin.

A—1414 ALICE ST., near Hotel Oakland, newly furn. rooms, $8-$20 mo.; kitchen; beautiful grounds. Phone Lakeside 2968.

AAA—LARGE front newly furn. 2-room hkpg. apt.; phone, grate, gas range, $4.50 per week. 1221 Jefferson st.

A NICELY furn., modern, sunny front 2-room suite, convenient to all cars, also walking distance; cheap. 234 E. 14th st.

A—666 29th st., 2 rms. for hskpg., also room shed in rear.

A RM. furn. hkpg. apt., nice home; $20. 1434 34th st.

BAYONNE APARTMENTS.
Housekeeping rms., en suite; $12 mo., including gas, elec., bath. 1207 Filbert.

A CHEERFUL front rm. with kitchenette; [illegible] 716 14th st. Oakland 5752.

[illegible] rms.; gas, water, phone; $4.50 wk. [illegible] 12th st. Phone Oak. 5067.

[illegible] furn. hkpg. rooms, $12.50.

[illegible] hkpg. rooms, cheap. 753 [illegible] st., cor. Market.

Column 9

HOUSEKEEPING ROOMS
(Continued)

FRONT room for hkpg., $2.50 week; all conv. 976 W. 14th st.

HKPG. rooms and single rooms, $2 up. 637 18th st.; phone Oakland 7592.

LARGE sunny rms., running water, $2.50 and $3 per wk. 555 18th st.

LARGE sunny rm. kitchenette; run. water; gas; linen; $3.50 wk. 924 Jefferson.

MODERN hkpg. suites, separate kitchen, bathroom; reduced rate; $12, $17; single hkg. $6; also garage. 738 14th, cor Brush.

NICELY furn. 1-2-3-room apts., all conveniences; walking distance; $10 to $18 per month. 1309 Myrtle st.

ROOM and kitch. fully completely furnished, only 2 min. walk from City Hall, reasonable rent. 614 15th st.

SUNNY, furn housekeeping rooms; bath. 980 6th ave., phone Merritt 1131.

SUNNY furn. hskpg. rms.; rent reasonable; all conveniences. 1076 12th st.

SUNNY hkpg. rms., very clean and neat. 823 Myrtle st.

TWO or 3 furn. hkpg. rooms, all conv., reasonable. [illegible] 14th st.; phone Merritt 167.

THREE or 4 furnished rooms; garden; separate bath and entrance. 534 27th st.

TWO sleepy furn. $10, unfurn., $7 a mo. 824 Meade ave., off 25th and San Pablo.

THE ODEON—717 8th st., furnished housekeeping and single rooms.

281 Bay Place or [illegible] st.

TWO sunny, furn. hkpg. rooms, $16 mo., free phone. 242 12th st., cor. Alice.

THREE sunny rooms, running water, gas free; bath, wash trays. 172 5th st.

2-ROOM apts., furnished, sunny, gas, bath; $2.75 up. 1522 Market st.

3 OR 4 well furn. sunny rms.; gas, electricity, phone. 581 Merrimac st. L. 1947.

215 LINDA ave., Pied.—3 rms., sleeping porch, large garden. Oakland ave. car.

HOUSES—FLATS WANTED

BY July 1, young couple, no children, desire unfurnished cottage or bungalow, about 4 rooms; prefer sleeping porch. Address, with full details, Box 3768, Tribune.

MODERN, small, furn. house wanted by young couple to rent. Box 3763, Tribune.

WANTED—In or near Oakland, furnished cottage or apartment with porch, 3 or 4 rooms; in sunny district, without fog or wind. B. H. Marsh, Box 1119, Sacramento, Cal.

CHILDREN BOARDED

CARE of infant or older child; healthy location; $10, $12. Mrs. King, 810 Maud ave., San Leandro. Ph. San Lean. 265W.

FIRST-CLASS board and care for 1 or 2 children by widow lady. 830 E. 18th st.

WILDWOOD — Ideal home for little folks, nurse. 23 Fairview ave., Piedmont, east of Grand ave. line or Piedmont 5082.

WANTED—Child to board; large sunny home, mother's love and care. 1210 8th.

BERKELEY APARTMENTS

HILLSIDE APTS.—4 very large rooms, unfurnished, bath and 2 large sleeping porches, very modern; wonderful view, 5 short blocks from campus. [illegible] Virginia st.; phone Berkeley 6825.

BROOKS Apts. 2231 Shattuck; Berk 4743. Modern 2-3-rm. nicely furn. apts., $20 up.

Euclid Apartments
Facing North Gate, University grounds. 2 and 3 rooms with sleeping porches and gardens; references; $25 to $75.

$20 SPLENDID modern apts. La Bentons, 1915 University ave., nr Grove; phone Berkeley 2670.

APARTMENTS TO LET

A VACATION AT HOME.
Something entirely new.
SUMMER RATES.
A summer home; positively the best, most beautiful, comfortable, pleasant surroundings; scientific, hygienic; lake, park and mountain view; sunshine fresh air in every room, sleeping open air; close in; cars, Key Route, S. P. service; just ready for occupancy; reasonable rent.

Ideal Apartments
807 21st st.; phone Oakland 9515.

A—The Carmel Aparts.
25th and Telegraph; fireproof brick and steel, new throughout, elevator, steam heat, hot water, phones, wall beds, janitor service, 2-3 rooms, furn., or unfurn.; moderate rates. Phone Manager Lakeside 1898.

AAAA—Summer Rates
Why bother with housekeeping? Costs less living at KEY ROUTE INN, Oakland's refined hotel. Beautiful gardens, tennis courts, all elec. trains to S. F. at our door; perfect cleanliness, excellent meals. Inspection invited. Phone Oakland 5924.

"Arco Apartments"
1438 Madison st., Oakland—2 and 3-room apts., completely furn.; centrally located; steam, heat, hot, cold water, phone, elevator, janitor serv.; first-class reas. prices.

A—HAVE you seen those beautiful 3-room apts. at Castro Apts.? 1411 Castro.

APARTMENT, unfurnished, four rooms, bath, heat and phone. 800 14th st.

AA—Vue Du Lac
3d ave. and E. 16th st., Merritt 1765. Cheapest apts. in Oakland; 2, 3, and 4 rooms, strictly modern; 2 blocks to Key Route, cars pass door.

A—Maryland Apartments
SUMMER RATES.
You will be surprised at the moderate rates asked at this modern apt. house during the summer. Inspection will convince. N.W. cor. 22d and Telegraph ave.

AAA Newsom Apartments
Modern furnished apartments nr. S. P. and K. R., corner 24th and Valdez sts., 2 blocks east of Broadway. Oakland 6226.

A Myrtle Apartments
927 Myrtle st.; Oakland 1484—All outside rooms, up-to-date; sunny 2 and 3-room apts., with bath; very reas., new mgt.

Annabell Apts. Furn.
866 24th st., nr. K. R.—2-3-rms., $25 up; steam heat, hot water, phone, priv. bath.

AA — Summer Rates
Ideal location, 145 Grand; "MURI-ELL."

All Outside, Miller Apts.
2 and 3 rooms, $25 up. 844 13th. Oak. 846.

A—ONEIDA APTS.—2 and 3 rooms; all modern conveniences; clean and in first class condition; come and see for yourself. 2209 Telegraph ave.

AT PALM INN, 542 24th st., only apts. in Oak. with Co-Ram fresh air beds; 2-3 rooms, $20 up; strictly high class; large grounds, restful. Phone Oakland 217.

A—ST. NICOLAI APTS.
New and elegantly furn. 3-rm. modern apts.; $35 up. 16th and Clay; elevator.

Alma and Bay Apts.
2-3-4 rms., fur., unfur.; E. 14th, at 23d ave.

At The Lakeshore Apts.
2-3-4 rms., nr. K. R. 276 Lake Shore blvd.

AAA—THE SEVERN—1 sunny apt. 3216 Telegraph ave.; best car service.

CASA DILLA APTS.—2-3 rms.; sunny; bath, phone, janitor, steam heat. 766 14th st., cor. Castro; Oakland 5524.

Casa Rosa Apartments
Beautifully furnished 2-room apts.; 40-gal. chemical fire engine installed; 4 exits. 2421 Market st., opp. 15th; phone Oak. 4164.

Dunsmuir Apartments
1515 ALICE; JUST OPENED.
First-class 2-3-4-room apartments; [illegible] porches; everything the latest. [illegible] Lakeside first.

Column 10

APARTMENTS TO LET
(Continued)

CALDWELL COURT, fronting Lake; nr. K. R. Inn—3-r. fur. cor. apt., $30.

EL DORIS APARTMENTS.
Beautiful 3 rooms, unfurn., sunny; $24. Cor. 16th and Linden. Phone Pied. 2257.

Fredrick Apts. None to compare for price, comforts and elegance; to your interest to inspect; $25 up; 2, 3 and 4 rooms. 41st st., nr. Teleg. ave. K. R. sta.; Pied. 3563.

FOUR-ROOM apt., completely furn., everything new; hardwood floors; corner Russell-Hillegass, Berk. Piedmont 3946.

Granada Apartments
1514 Alice st.; 2-3-4 rooms, comp. furn., sleep. porches, elevator; every convenience.

HOBART apts., nicely furn. and sunny, also single rooms for light hskpg. 454 Hobart st., near 22d st. Key Route.

Imperial Apartments
1484 Harrison; summer rates; 2 or 3 rms.; furn. and un., just opened. Oak. 9527.

EL CENTRO—Every mod. convenience; 2-3-4-rm. apts. 23d and San Pablo; phone Oakland 2619.

FAIRMONT, 291 Orange st.—Finest 3-room apts. in city; 5 min. walk to 22d and Bway.; modern; summer rates.

LAKE MERRITT APTS. (Merr. 1878), 1207 1st ave.—Summer rates, 3 rooms.

GRAND AVE AND STATEN AVE.
ADAMS POINT.
Just completed, 3 and 4 rooms, with sleeping porches. UNFURNISHED. All modern conveniences. COIT, 1542 Broadway; phone Oakland 1205.

Lakeside Apts. Large, handsomely furn. 1, 2, 3-room apts., sleeping porches, modern; among beautiful homes. 179 Lake st.; Lake 1163.

Lewellyn Apts 1066 Jefferson, cor. 10th st.—[illegible]

LOOK up the Mariposa Arts, on the lake, $22.50 to $45. Phone Lakeside 2279.

Madison Park 4th and Oak sts.; phone Oak. 3160. Oakland's established home of comfort. Hotel service, close to S. P. and Key Route, walking distance business center.

Merlin Apts. 1, 2, 3 rooms, all newly furnished. 2271 San Pablo avenue.

Nottingham Apartments
Furn. or unfurn. 2-3 rms.; latest finish; all mod. conv.; social hall, piano, phone; near K. R. and Telegraph. 455 41st st.

Oak Park Apartments
8TH AND OAK STS., LAKESIDE 2504. Mod., completely furn. for hkpg.; $20 up.

Recently Opened **Oak-Lodge** 1497 Oak st. Ph. Oak. 1991. Luxuriously furnished apts., 2-3 rooms, with sleeping porches, conveniences, taste, location, lake view; inspection invited.

Oakland Apartments
Look! Summer rates, hot water; everything. 2557 San Pablo. Oakland 1148.

Park View 9TH AND MADISON. PHONE OAK 5089. Modern 2-room furn. apts. $25 and up.

Peralta Apts. 4, 5, 6-room apts.; largest rooms of any house in Oakland. 14th at Jackson st.

Renada Court
In exclusive Piedmont. Something new in 4-room cottage-apts.; also 2-room apt., marine view. 201 Ramona ave.; phone Piedmont 639.

RICORDO APARTMENTS.
We have a front apartment of 3 large rooms and ample closet room; all completely furnished and clean; summer [illegible] to accommodate. 3327 Telegraph ave. Phone Pied. 8701.

Stratford Two 3-rm. unfurnished apts.; 1 elegantly furnished 3 rms.; hardwood floors; new throughout. 25th and Telegraph.

THREE-RM. furn. apt.; 61st, near Claremont and College. Phone Piedmont 4527.

Venetia on shore Lake Merritt, 116 Lake st.; ph. Lakeside 3914—2-3 rooms, sleeping porches; new and completely furnished; strictly modern.

1805 TELEGRAPH ave., cor. 18th st., fur., unfur. apts.; centrally located.

HOTELS

Hotel Athens
1556 BROADWAY, AT 16TH ST.
Under new management, renovated throughout, all mod. conveniences, rms., $1 up, with bath, $1.50 up, special low rates to permanent guests.
W. M. THOMPSON, Manager.

STORES AND OFFICES TO LET

AT LOCATION for shoemaker, rent $5. 4165 Broadway, phone Piedmont 374.

STORE and fixtures, suitable for any line of business, small crockery and hardware stock; cheap. 1808 San Pablo.

STORE for rent; 4916 Telegraph ave., adjoining bank and P. O.; size 25x75; renovated to suit tenant. Phone Pied. 8332.

STORES FOR RENT—16th and Grove; phone Oakland 2652.

TWO-STORY warehouse, whole or part; central location. Oak. 1753; 741 7th st.

$20—STORE with living rooms in rear. 4712 Telegraph ave., opposite 47th st. A. K. PERCIVAL, 316 First National Bank bldg.; phone Oak. 779 and Merritt 268.

OUT-OF-TOWN HOUSES
TO LET

Ben Lomond
For sale, modern cottage 7 rooms, electric lighted, supplied with pure mountain spring water, partly furnished, with one acre land, fine grove of redwood trees, ferns and other shrubbery. This place adjoins my own home on Hillside ave., the choicest part of Ben Lomond, neighborhood first-class. E. Bishop, 1540 Broadway, Oakland.

MASSAGE

AAA—TRY the famous steam Russian and salt baths; oil rubs; one call means another. 1611 Telegraph ave., Oakland.

AAA—BATH with vibratory massage treatments. 530 13th st., apt. 23, up. fl'r.

AAAAA—SALT water baths, massage. 611 Williams st., cor. San Pablo, nr. 19.

AAA—BATHS, massage, alcohol and oil rubs. 1703 Telegraph ave.

BELL ROSS, manicurist, moved from 1628 Telegraph to 1717 Telegraph; hrs. 10-9.

BATHS, massage. Miss Phillips and assistant, 932 Broderick st., nr. Turk, S.F.

DONNA DURAND—Bath, massage. 350 Post st. Office 317 Union Sq. bldg., S.F.

MRS. DUCHENE, masseuse, rm. 206, 832 Market st., Columbia Bldg., S. F.

MISS Mae Keler, massage, manicuring; 493 Haight st., S. F.; Room 6.

MRS. C. ROSE—Therapeutics, 350 Post, office 317 Union Square Bldg., S. F.

MISS HELEN DEERING, massage and baths, 245 Leavenworth, S. F., Apt. 64.

MISS FRIEDA ROGERS, Chicago scalp specialist, massage. 34 Ellis, r. 201, S. F.

MISS BROOKS, massage; 83 Eddy st., Apt. 208, San Francisco.

MME. N. DUMONT, masseuse. 315 Kearny st., suite 2, S. F.

MARIE MADERO — Bath, alcohol, oil rubs. Apt. 5, 215 O'Farrell, cor. Powell.

MANICURING, shampooing, elec. massage. Miss Debar, 1533 San Pablo, r. 34.

NEW management, London Inst.; Mar. Frl. 7847.

SALT WATER baths and alcohol mass., $1. 237 Leavenworth st., Apt. 2, S. F.

SWEDISH massage and baths, 3-8, 1998 Geary st., S. F. Mrs. Adams, Reliable.

Column 11

REAL ESTATE

NEW bungalow 5 large rooms, bookcases, beautiful mantle and fixtures, writing desk, china closets; all built-in; hardwood floors; garage; on terms. 4th ave. park. See owner at 2116 9th av.

TRACT of 28 lots; considerable part of street work done; main frontage complete and street car line passes property on this street; sewers all in; water, gas and electricity; map filed. This is good property. Address owner, 2833 Bancroft way, Berkeley.

COUNTRY REAL ESTATE

BEST bargain in Lake Co. for small buyer; 20 acres, house, barn, etc. Phone Alameda 2294.

FOR SALE for less than raw land, 80 acres improved farm; near Modesto; best of location; best of soil; on very easy terms; owner B. B. Bowron, 2620 Hilgard ave., Berkeley; phone evenings, Berkeley 1630.

FOR SALE—Four rented stores and building; cheap; leaving State. For particulars call at A. Davilla, Alvarado, Cal.

HOW TO GET RICH IN CONTRA COSTA
Plant 200 spineless cactus leaves, in 1 year a leaf will produce at least 5 slabs. Plant these, or 1000 slabs to the acre. The second year you have 5000 slabs, worth 50 cents each. Figure it out; each year the crop doubles. Here is the secret. It requires warm protected sandy [illegible] and very near Oakland; lowest prices, lowest terms, guarantee water. The best investment you ever made. Now is the time to plant the leaves. Don't miss this chance; come and see the land. C. Park, 2655 University ave., Berkeley; evenings, phone Piedmont 4180.

OUR BEST BARGAIN.
140 acres all level loam soil, 90 acres barley, 25 acres fruit, 5-room house, barn, granary, 2 wells, power line, R. F. D., State highway passes property; near Dixon; [illegible] terms. See Mr. Rose, sales dept. ALAMEDA COUNTY REALTY CO., Inc., 519 Syndicate Bldg. 1440 Broadway.

7-ACRE ranch 3 miles from Healdsburg, 2 a. in fruit and berries, living stream on boundary line, all equipped, house, 2 barns, sheds, horse and wagon and house furniture. F. J. Edwards, Healdsburg, Cal.

ELMHURST REAL ESTATE

BEST located lot in Stonehurst, 40x100; will sell equity at cost. 3707 E. 14th st.

HAYWARD REAL ESTATE

CASTRO VALLEY SNAPS.
$2000—5 a.; nice income homesite, terms.
$4000—3 a. fruit; mod., up-to-date income home; close to cars; $1000 down.
$4200—5 a.; nice home and poultry ranch; 500 hens, horse, furniture, terms.
INVESTIGATE THESE; they are good.
STANTON LAND COMPANY,
First National Bank Bldg., Hayward, Cal.
NEAL McKEON,
1538 Broadway, Oakland, Cal.

Building and Repairs

LUMBER FOR SALE

ALL NEW LUMBER—Boards, studding, planking, etc., $11 per 1000; O. P. flooring, ceiling or redwood rustic, $19 per 1000; shingles, $1.25; lath, $2.25 per 1000. E. L. BLACKMAN LUMBER CO., 4259 E. 14th st. Mer. 565, eve: Elm. 262.

PROPERTY TO EXCHANGE

AA—Rice Lands
[illegible] acres in Biggs sold 1 year ago for $150 per acre. $4150 equity in this to exch. for Oakland, at sacrifice. J. W. Hottes; phone Oakland 824; Elmhurst 942.

AAA—TEN ACRE RANCH IN FRUIT; EX. OAK. PPTY. 2134 E. 21ST ST.

AA—CLEAR lot in Key Route Terrace for good 5 pass. 1912 car. Pied. 7977.

ELEGANT APT. house; 3 rooms, bath; 10 apts.; nicely furnished; rent $125 per month, making $125 clear now; will nearly double this later on; right down town; price $4000; mtg. $850; also 5-room, bath, etc., cottage, close in, large lot; apartment site, price $4500; clear. want county property, 5-acre chicken ranch near Pleasanton, for clear cottage; price $2500; 320 acres, dairy ranch, Sonoma county, some alfalfa land, plenty of water, exchange for Oakland or S. F. to $7500; price $15,000, clear. F. L. GIFT, 1748 Broadway. Oakland 1910.

EXCHANGE two 5-room modern cottages, well located in Stockton, for Oakland lots or good automobile. Box 3764, Trib.

THE most elegantly furnished 54-room apt. house; 1, 2 and 3-room apts.; 2 blocks from City Hall, no car fare; cheap rent, long lease and good income for some one; want country property and will assume; price $6500. F. L. Gift, 1748 Broadway.

TURLOCK, ¼ mile east, 21 acres alfalfa, etc., irrigated. Shasta county, 160 acres, level, plenty water; 5-room house, barn, well. Want east bay property. 1132 7th st., Oakland.

WILL trade two fine lots in Oakland for diamond. Box 34, Tribune.

WILL exchange $4000 worth of good stock in Oakland concern doing $20,000 a month business, for a good bungalow or cottage in Oakland or Berkeley. Box 3691, Tribune.

160 ACRES clear and patented in the citrus belt of Kern county, 4 miles east of S. P. R. R., 4 miles east of the Porterville branch of the S. P., 4 miles east of Famosa oil development in township below, will trade for Oakland or San Francisco property, no equities considered; price $50 per acre. Box 11017, Tribune.

$1200 Equity,
Five lot, 80x125, note $750, 1 yr. 7%. Want clear mountain ranch, or will assume on city property. Owner, Box 3645, Tribune.

$600 EQUITY in modern 6-room cement cottage, will take $200 for equity, or will trade equity as part payment on a lot. Box 3738, Tribune.

$6000 EQUITY on my 3 flats on Pierce st. near Haight, for residence, Oakland, close in. Owner, Box 44, Tribune, S. F.

PROPERTY WANTED

A JAPANESE farmer who has had experience wants to rent a farm. 237 Moss ave.; phone Piedmont 655.

HAVE cash for good buys, mortgages, etc. H. W. Meinster, 414 14th st.

PROPERTY WANTED
Up to $30,000, must show good income; will trade clear city property and pay $10,000 cash.
Owners only.
Box 11009, Tribune.

WANTED—Lot for spot cash in Lakeside district, Piedmont or Claremont, corner preferred; wish to deal direct with owner. Address Box 3726, Tribune.

50-FOOT lot in lake district, west of Perry, as first payment in modern home on 23d st., nr. Telegraph and Grove. Box 10929, Tribune.

HOUSES FOR SALE

A MAGNIFICENT new cement residence, 8 rms., strictly high class, beautiful fixtures, artistically papered, art glass, ladies' dressing room, shower and tub baths, furnace, garage; Lakeside dist. 855 Santa Clara av.; owner Pied. 4524.

AA—OFFER WANTED FOR EQUITY—Must change climate on account of asthma, new 8-room modern house, hardwood floors, sleeping porches, garage, lawn and gardens. Piedmont 8176.

ADAMS POINT—Beautiful new cement home just completed—329 Warwick st., nr. Perkins; 5 bedrooms, elegantly finished, [illegible] ment. Oak. 7485 or Pied. 2422.

A MONTHLY PAYMENT OF $20
Buys new modern bungalow; near Key Route; only $2000. Owner, Oakland 3521, 1909 Telegraph ave.

Column 12

HOUSES FOR SALE
(Continued)

A BARGAIN—A large 5-room house for sale; reduced from $3000 to $2500; lot 50x112. See owner, 3121 School st., Fruitvale.

A—5-ROOM cottage with bath and basement at sacrifice. 1439 15th ave.

BUY DIRECT FROM OWNER.
$5250—New 7-room cement plastered home; every convenience, Northbrae, Berkeley.
$5500—Modern 7-room two-story home; good location North Oakland.
$6000—New 7-room cement plastered corner 2-story home; extra finish; Claremont district.
$7500—New 8-room cement plastered 2-story home; every convenience, Northbrae, Berkeley.
All these are convenient to cars and trains. Building lots acceptable as part payment; terms. Phone owner, evenings, Piedmont 7072.

BIGGEST BARGAIN IN OAKLAND.
On account of sickness will sell my residence, 6 rooms, bath, toilet; modern, up-to-date; lot 50x150; beautiful home; fine residence district; fine view; $1000 to any one who can duplicate it at my price. Owner, Box 3693, Tribune.

BY owner, nice 6-room bungalow in Piedmont; lot 50x132; $5000. Phone Piedmont 1475, mornings.

Fire Your Landlord

Here is a beautiful home, consisting of 7 large rooms and a spacious sleeping porch, located in one of the most beautiful residence districts around the bay, in scenic East Piedmont Heights, one block from the Lake Shore avenue car line, on a large lot with lawn and flowers, commanding a magnificent view of the Piedmont hills [illegible] be sold at a "CHEAPER-THAN-PAYING-RENT-PRICE." Let me [illegible]

PRICE $6500; $650 CASH.
For appointment, address Box 11025, Tribune, or phone Berkeley 4899 after six o'clock, and ask for Mr. Donahoo.

FOR SALE by owner—5-room cottage, sleeping porch and basement; lot 41x125; 2 blocks east of St. Mary's College, 1 block from Grant school; 3025 Richmond ave.; 14 minutes' walk to 14th st. Owner, W. T. Bradshaw, 6422 Harmond Court, Oakland.

FINE 4 rooms; lot 33x100; 1 blk. to cars; fine location; $2200; 600; easy terms. Call at 5522 E. 15th st.; Merritt 3210.

GOOD house of 7 rooms; lot 46 frontage; very near 14th st. Owner 1321 Filbert st. Call after 1 p. m.

JUST completed, 5-room bungalow; sacrifice to sell at once; one block to cars, 8 min. to 12th-Broadway; fine view bay and hills; $100 cash. Owner, 1427 Laguna ave., Oakland.

MUST SELL THIS WEEK.
Pretty 5-room and sleeping porch cement bungalow in Fourth Ave. Terrace, 1 block to cars, 2 blocks to fine new school; fine climate; brand new, with all the latest improvements; room for driveway; nice lawn and garden, easy terms, $3550. (2539)

ALAMEDA COUNTY REALTY CO., Inc., 519 Syndicate Bldg. 1440 Broadway.

NEW cement story and a half bungalow, rear Santa Clara ave.; 5 rooms and enclosed sleeping porch; finished room in basement, hardwood floors throughout; good furnace; garage; $6000; terms; furniture for sale; no agents. Address owner, Box 11003, Tribune.

NEW 4-room Berkeley cottage, transportation, street work, good value, $2250; $50 cash, $20 mo. Owner, Box 3697, Trib.

Redwood Bungalows
SPECIAL DESIGNS AND PRICES.
Size worth $300 sells for $200.
Size worth $1200 sells for $650.
Attractive, comfortable and durable. Call or write for free catalog of K. P. C. Portable Bungalows. KENYON PACIFIC CO., Franklin and Page sts., near Market st., San Francisco.

SIX-RM. bungalow, mod., new; 4th Ave. Terrace, price $4250, terms. Elm. 165.

THE BEST FOR $2500.
Stucco bungalow, almost new, consists of 4 rooms and sleeping porch. Has wall bed and buffet in the dining-room and fireplace in the living-room, with hardwood floors; one block to Key Route and car line; exceptional terms. Box 10980, Tribune.

THE most modern 5-room sleeping porch, basement, cement exterior; near street cars, Key Route, S. P. trains and school; lot 40x120; restricted tract; price $3250, terms. Owner 1039 45th av.

$2550—NEW 5-room cement bungalow; hardwood floors; artistically tinted, papered; 40x120, easy terms. 5024 Whitney, nr. 59th-Shat. 533 63d; Pied. 7977.

$4500—TWO-STORY house 7 rooms; big barn, iron shed 60 ft. long, suitable for dray business; lot 50x150; 1525 6th ave., bet. 15th-16th sts., terms. Owner, J. S. Joseph, San Leandro; phone 34 W.

$1450—$100 CASH, bal. $15 per mo.; 5-rm. modern house; lot 30x110; all street work done; 1 block from E. 14th st. C. Welchoff, 8412 East 14th st.

$1500 HOME.
$150 down and $10 per month buys above place; lot 30x90, on Sunnyside ave. Mr. Markley, Oakland 3504.

$100 DOWN, $20 month, incl. interest; price $2400; new 4-rm. mod. bungalow, all improvements; lot 34x120; cor. 38th ave. and Brookdale. Phone Merritt 787.

$20 CASH, $20 per month, price $2650, new 6-room bungalow, near Havenscourt. Owner, 615 52nd st.

$2900—5 RMS.; easy terms; modern; fine location; near cars, local. Merritt 3210.

LOTS FOR SALE

A $3500 LOT for $2100 cash; Lot No. 7, Block lettered U, Tract No. 14, near Central Piedmont. Address F. A. Dahle, Logan, Utah.

BARGAIN—Lot 40x110; near Foothill blvd.; $700. Ph. evenings, Lakeside 3490.

FOR CASH will sell my equity choice lot in Melrose. Phone Merritt 2089.

IF you want a genuine snap in Fourth Ave. Heights, either lot or home, send or call for list. R. Oates, 414 14th st.

LOT 95x147, cor. Rosal ave. and Santa Ray, East Piedmont Heights; fine location; near cars; splendid buy; $3500; will make terms. ALAMEDA COUNTY REALTY CO., Inc., 519 Syndicate Bldg., 1440 Broadway.

N.W. COR. LOT, 92x195 feet, on 100-foot boulevard; beautiful view; ONLY $2500; finest residence district in the city; easy terms. Address Box 11016, Tribune.

100x107, $10 FOOT, Northside ave., Berk.; all street work in except sidewalk; will subdivide; terms. Phone Sutter 3626.

ROOMING HOUSES FOR SALE

AA—17 HKPG. rooms; corner; central; rooms rented; good chance. Particulars, 1205 Alice; Lakeside 923; NO AGENTS.

A GOOD income boarding house; will sacrifice; other bus.; central. 1823 Grove.

ROOMING house for sale, 15 rms.; lease to 1916; rent $40; house full. 2769 San Pablo. Oak. 7716.

ROOMING house, 8 sunny rooms well furn.; central location; sacrifice. 396 7th.

12 RMS., cheap rent, furniture cost $557 6 months ago, can be bought from us for $350 this week; terms if desired. Mitchell Furniture Co., 1017 Clay st.

$250—13 ROOMS well furnished; rent $35; June rent paid; no agents; owner leaving cause sacrifice. 1532 Market st.

FLATS FOR SALE

MODERN sunny flats, 10 rooms, nr Market st., $6000; terms; must be seen to appreciate. Owner 601 37th st.

Column 13

BUSINESS CHANCES

ACTIVE half-interest partner with $1500 in manufacturing and sales business; large and quick returns; no competition; investment secured. Call 3218 Market st., Oakland.

AN opportunity open for man with $300 to invest in splendid business in San Francisco. Address D. Hill, 34 Turk st., or phone Franklin 2332.

A MEAT market, good location, doing good cash business, will sell on account other business. Box 10939 Tribune.

A NO. 1 bakery for sale, all counter trade; a snap. Owner 1252 23rd ave.

A FIRST-CLASS grocery and delicatessen; reas. if sold at once. 613 14th st.

BEST buy in Richmond, Hotel 20 rms., bar, restaurant; monthly income of $1300 guar.; only $4500, terms; selling owing to old age. Hall & Holmes, 278 4th st., Richmond; phone Richmond 808.

CANDY, ice-cream parlor; good corner; swell location; opp. large school; transfer point; clears net $150 to $200 mo.; $1850, or invoice. Box 10832, Tribune.

DELICATESSEN, grocery, bakery, ice-cream; apt. house dist. Lakeside 2411.

FINE corner grocery; cash trade; cheap rent; 4 rooms; must sell; owner sick. 924 23rd ave., cor. E. 10th st., E. Oak.

GROCERY stock; will invoice over $300; sell for $225; fixtures, store, 4 partly furn. rms.; rent $15. 2104 90th ave., Elm.

LUNCH counter, restaurant; good place [illegible]

PARTNER wanted for lunch counter and restaurant; $150. 509 7th st.

RESTAURANT, good location; selling on account of sickness. 4091 San Pablo.

TWO trustworthy men for China, good pay, expenses, investment required, returned in full end services; Berk. 5212.

WANTED—An idea! Who can think of some simple thing to patent? Protect your ideas, they may bring you wealth. Write for "Needed Inventions" and "How to Get Your Patent and Your Money." Randolph & Co., patent attorneys, Washington, D. C.

WANTED—Small cash grocery; state price, daily sales, etc. Box 3761, Trib.

HORSES AND VEHICLES

DELIVERY auto, suitable for grocery, laundry, etc., to exchange

OAKLAND TRIBUNE'S FINANCIAL PAGE

Column 15

MONEY TO LOAN
REAL ESTATE

MONEY

Any amount, from $250 to $50,000, on real estate. No delays. Rates 6% and 7%. We are private brokers for a number of wealthy clients, and have money on hand at all times.

George W. Austin

1424 BROADWAY, AT 14TH ST., SYNDICATE BUILDING.

MONEY TO LOAN

ON REAL ESTATE. QUICK ACTION; CURRENT RATES.

E. S. Walker

1762 BROADWAY. PHONE OAKLAND 295.

IF YOU WANT ANY AMOUNT, $250 to $50,000, promptly, [illegible]

I HAVE READY MONEY ALWAYS.

E. H. LOHMANN

213 Union Savings Bank Building. 13th and Broadway; phone Oakland 1343.

Real Estate Loans

Any amount, ready at 6% and 7%.

Koenig & Kroll 444 11th st. ph. Oak. 258.

Quick Real Estate Loans

See A. H. Dale, 401 14th st.

Realty Bonds & Finance Co

$1000 to $20,000

GEO. F. DRAKE.
502-3 First Nat. Bank Bldg.; Oak. 2460.

LOANS—Real estate, diamonds. 619 46th st., near Grove; phone Piedmont 3991.

MONEY ON REAL ESTATE at 6% and 7%. F. F. PORTER, 1421 Broadway.

HAVE $40,000 building loan for Oakland. Box 11059, Tribune.

I HAVE small sums to loan on real estate at reasonable rates. Address Box 10950, Tribune, or phone Oakland 6683 after 6 p. m.

I BUY Mortgages, notes, contracts and make short-time R. E. loans. Johnson, 207 Bacon Bldg.; phone Oakland 803.

REAL estate loans. Ellis & Keagy. 315 Oakland Bank of Savings Bldg.

REAL ESTATE loans; charges low. J. S. Naismith, 19 Bacon Block; Oakland 2894.

LOANS ON REAL ESTATE ANY AMOUNT. A. N. MACDONALD, 217 BACON BLDG.; PH. OAK. 5942.

WALTER N. GABRIEL, 703 Syndicate Bldg.; Oakland 7820.

$1000 AT 8% on real estate. Box 11011, Tribune.

MONEY WANTED

MONEY WANTED—7% and 10% security first mortgage. Box 570, Tribune.

WANTED at 8%, $650, $1000, $1500; gilt-edge real estate, first mtg., property sold. Box 3727, Tribune.

WANT chattel mtg. of $400 for 3 mos., pay 2% interest; value furniture $2000. Private party only. Box 11053, Tribune.

WANT to borrow $500 at 7% on good security. Box 11022, Tribune.

$3000, 7% FIRST mortgage, new 8-room house; no agents. Phone Piedmont 7072.

MONEY TO LOAN
CHATTEL

A— 2% Per Month

Loans on diamonds, jewelry or anything of value at 2 per cent per mo.; no other charges; confidential; no furniture loans. FIDELITY LOAN & MORTGAGE CO., 201-205 Plaza Bldg., 15th and Wash'ton. Oakland's new remedial institution.

AT California's largest pawnbrokers, liberal loans on diamonds, jewelry, sealskins, furs, etc.; bank rates; ladies' private office; fire and burglar-proof vaults on the premises. Phone Oakland 2621. CALIFORNIA LOAN OFFICE, 835 Broadway, corner 9th, Oakland.

A—Independent Loan Co.

Let us help you pay your bills by advancing you enough to pay them all off. In this way you will have but one place to pay once a month or week, as you prefer.

No mortgage, no assignment, no publicity. Just a plain contract, easy to understand and easy to fulfill.

Special Free Offer

On all loans made at this time, no payment will be required for two whole months. Think of it; two months before you will have to return a cent of the money. Can you afford to worry over the lack of money when you can get it upon such favorable terms? Assuredly not. This is a special offer for a short time only, and as hundreds will take advantage of it our surplus will soon be gone, so we advise you not to delay in making your application, if you cannot call at the office.

PHONE OAKLAND 2910.
201-202 PANTAGES THEATER BLDG.

Independent Loan Co.

408 12TH STREET.

LOANS ON FURNITURE, PIANOS ETC., made same day as applied for; no publicity; interest and payments are the very lowest obtainable. KEYSTONE BROKERAGE CO., 470 13th St., Room 12, bet. Broadway and Washington Sts., Phone Oakland 6196.

HOUSEHOLD LOAN CO.

makes it easy for people to secure a loan quickly, privately, without publicity or inquiries of friends; no advance charge; payments to suit the borrower and you pay only for the time you keep the money. Phone, write or call and get the facts free of charge.

HOUSEHOLD LOAN CO.

ROOM 519, FIRST NAT. BANK BLDG., FOURTEENTH AND BROADWAY. PHONE OAKLAND 6980.

$10 to $100

If you need money—any sum from $10 upwards—we shall be pleased to receive your application and serve you quickly and confidentially. Our rates are as low if not lower than you can get elsewhere. In short, if you deal with us you'll get a "Square Deal." Call in person, write or telephone.

See Us Today

CENTRAL LOAN CO.

Room 217, First Trust and Savings Bank Bldg., [illegible] st., Oakland; phone Oakland 2518.

LEGAL interest on furniture loans; 15 yrs at room 25, 1007 Bdwy. Oakland 2415.

Turn to the Real Estate Columns of today's TRIBUNE (Index Column One.)

Street Car Employes, R. R. Employes, Housekeepers, All Salaried Employes, Can Obtain Loans in Confidence At OAKLAND DISCOUNT CO., 1128 Broadway, Room 24.

MONEY loaned salaried people and others upon their own name; cheap rates; easy payments, confidential. Powers & Co., room 2, 476 13th st. Oakland.

Job Printing at THE TRIBUNE Office.

Column 16

MONEY TO LOAN
CHATTEL—Continued.

LOANS ON NOTES

WE LOAN ON NOTES NOT ACCEPTABLE AT BANKS. IF YOU NEED MONEY SEE US. NO PAYMENTS FOR 60 DAYS.

RELIABLE LOAN CO.

403 DALZIEL BLDG., 532 15TH. PHONE OAKLAND 5122.

$5 — $100

Salaried People

Get cheapest rates, best and most private terms without security, today, of

MR. DRAKE

Room 203 Comm. Bldg., 460 12th st., Oak. Room 201, 948 Market st., S. F.

AUTOMOBILES

AA—HAVE you an auto for sale, or do you want to buy one? If so, call and see us. Oakland Auto Truck Co., 10th and Market sts.; old cars overhauled; [illegible]

AUTO, good condition, suitable for light delivery; price $200. 3707 E. 14th st.

BUICK runabout, just overhauled; good tires; cheap for cash. Apply Sunday, 2319 San Pablo ave., Berkeley.

BRUSH ROADSTER, FINE SHAPE; FULLY EQUIPPED; CASH, $115; TIME $125. BOX 10959, TRIBUNE.

For Sale

1913 Detroit electric in perfect condition; new batteries, new tires. Price $1300. Phone Piedmont 1042.

FOR SALE—One-ton Buick express truck cheap, good as new, sickness. 5211 E 14th st.

FLANDERS roadster, good cond., suitable light deliv.; $225 cash. 2604 9th av.

FOR SALE—Cycle car, nearly new, $325. 3325 Abby st., Allendale.

GOOD condition, 1913 Overland roadster, cheap. F. R. Fageol, 3420 Telegraph ave. Oakland.

I HAVE a beautiful lot in Fourth Ave. Heights which I will exchange for good auto; price $1350; mortgage $700. F. L. Gift, 1748 Broadway. Oakland 1910.

I HAVE a pair of 3-room flats; flat bank loan of $1500; will trade equity for good roadster. Box 3736, Tribune.

NEW PROCESS AUTO PAINTING CO. Cars painted in 6 days. Work guaranteed. 2509 Broadway.

ONE heavy chassis, suitable for truck work, cheap. F. R. Fageol, 3420 Telegraph ave., Oakland.

OUTING and business trips can be made in a new Ford touring car at rate of $10 per day; careful driver. Merritt 1613.

PRACTICALLY new light 5-passenger 1914 car; electric lighted and started; one year guarantee; big snap. Piedmont 2592.

TOURING car, standard make; 7-pass.; excellent condition; very cheap. F. R. Fageol, 3420 Telegraph ave., Oakland.

TWO-CYL. Reo, good condition; bargain; $100; make good delivery. Box 3762, Tribune.

WANTED—An auto and small amount of money as first payment on new 8-room house, situated on corner of Central ave. and Mound st.; machine must be in good condition and not older than 1913 model. 2901 Central ave., Alameda; phone Alameda 1998.

WILL PAY $100 cash down and $50 mo. on second hand 5-pass. car in good condition; price must be reasonable. Box 3560, Tribune.

$500 INSTALLMENTS or $450 cash; Mitchell 30; new delivery body; will trade. O. L. Knowles, 2238 Grove st.

$250—4-cylinder Rambler delivery. 1725 Oregon st., Berkeley.

BICYCLES-MOTORCYCLES

BARGAIN—For sale cheap 1913 Twin 2-speed Indian motorcycle; owner going away. 2377 E. 23rd st., Merr. 2692.

FOR SALE—Excelsior motorcycle, 1913 model; cheap for cash. 1423 34th ave.

YOUR old motorcycle as part payment on new 1914 Indian; easy terms on balance. Wilson's, 1835 Harmon st., Berkeley.

1914 TWIN X; Presto lamp, horn, tand.; $250; $75 down, $21 mo. F. W. Peterson, 3134 Adeline, So. Berkeley; Pied. 8321.

MONEY LOANED ON AUTOS

AUTOMOBILE financing; dealers or individuals. Mutual Finance Co., 503 Bacon bldg. Phone Oakland 2810.

GARAGES FOR RENT

GARAGE; rent reasonable; close in. Oak 1227.

ATTORNEYS-AT-LAW

AA—IT PAYS to get legal advice from the best and most experienced lawyers. It will cost you nothing to talk to us. Call or write in perfect confidence. 995 Market st., room 204, San Francisco.

ADVICE free; family matters a specialty; damages, bankruptcy, collections. The law by mail. Call or write Ex-Judge James M. Grey, attorney at law, 289 Bacon blk. Oakland. Open evenings.

A. T. L. CHRISTIANSON, Atty.-at-Law, Pantages Bldg.; phone Lakeside 121.

A. A. MOORE Attorney-at-Law. Balboa Building, San Francisco.

FITZGERALD & ABBOTT, Attorneys-at-Law, Oakland Bank of Savings Bldg., 12th and Broadway; phone Oakland 430.

GEO. DE GOLIA, Oakland Bank of Savings Bldg., room 613; phone Oakland 33.

HARRY W. PULCIFER, Attorney-at-Law, Union Sav. Bnk. Bldg., Oak. 787.

JOHNSON & STREET, Attorney-at-Law, 1020 Broadway; phone Oakland 2742; residence phone Oakland 4361.

MELVIN C. CHAPMAN, Attorney-at-Law, Oakland Bank of Savings Bldg.; phone Oakland 836.

ROSE & SILVERSTEIN, Attorneys-at-Law, Union Savings Bank Bldg., Oakland; phone Oakland 4101.

STANLEY MOORE, Attorney-at-Law, Balboa Bldg., San Francisco.

PATENT ATTORNEYS

BALDWIN VALE, VALID PATENTS, Atty. 19 yrs., former factory manager, supt.; expert service. 625 Mkt. st., S. F.

DEWEY, STRONG & CO., estab. 1860; inventors' guide, 100 mechanical movements, mailed free. Crocker Bldg., S. F.

HARRY C. SCHROEDER, registered patent atty. 417 First Nat. Bank, Oakland.

NOTARY PUBLIC

AA — V. D. STUART, notary public, money to loan. Tribune office, 8th and Franklin; phone Oakland 528.

PATENT MODELS

Pantechnical Mfg. Co.—Patent models, electrical and mechanical devices developed, mfgrd. 3051 Adeline st., Berkeley.

MOVING AND STORAGE

A—IT CAN'T BURN STORAGE HAULED FREE, furniture moving a specialty; concrete warehouse; baggage checked at home. UNITED TRANSFER CO., 538 17th st.; phone Oak. 246.

STORAGE Cook-Morgan Co., 502 [illegible]

THE TRIBUNE operates the largest Job Printing Plant in Alameda County. Good work at reasonable figures. Phone Oakland 528.

Column 17

PHYSICIANS' DIRECTORY

A—Dr. Card

Diseases of women, formerly of 8th [illegible] st., Oakland. The doctor still continues to treat the afflicted after 7 years without a failure and without a known dissatisfaction. His unsurpassed skill; his vast experience; his unfailing success and his honest methods are attested by more than ten thousand cured and grateful patients. Low fees. Consultation free and strictly confidential. 412 Westbank Bldg., 830 Market st., S. F., hours, 10:30 to 5; and 304 Pantages Bldg., Oakland, hours 5 to 10.

A—DR. G. W. O'DONNELL, SPECIALIST IN FEMALE COMPLAINTS; sure and quick results; strict, reliable, graduate physician; no detention from home or occupation; my methods are original and are not used by other specialists; antiseptic and painless; consultation and advice free. Room 2, 1026 Market st., bet. 6th and 7th; 9:30 a. m. to 4 p. m.; evenings 6 to 9 except Sat.; no Sunday.

OAKLAND PHYSICIANS

DR. JOS. ARDENYI, Diseases of Women, ROOM 94, BACON BUILDING, 12TH AND WASHINGTON STS. HOURS 12 TO 4 AND 5 TO 7 P. M. SUNDAY, 2 TO 4 P. M.

PHYSICIANS & SURGEONS

DR. LARSEN treats chronic diseases by approved methods. 964 Market, S. F.; hrs. 9-8; Sund., 9-12; phone Prosp. 1457.

OSTEOPATHY

DR. H. F. DESSAU—Diseases; stomach, liver, kidneys, bowels. Thayer bldg.

MATERNITY HOMES

PRIVATE maternity home, reas.; best attention. 623 Hobart, near Grove.

SHEPHERDS Maternity Home, 1707 13th ave.; phone Merritt 4173; rates reas.

OLD GOLD AND DIAMONDS WANTED

M. J. SCHOENFELD BUYS DIAMONDS, 1203 BROADWAY.

STOVES.

STOVES, gas ranges, water heaters cleaned, repaired, connected. Oak. 5700.

READS LESSON TO DIVORCE SEEKERS

Responsibility Toward Children Greater Than Religious Differences, Says Judge.

SAN FRANCISCO, June 20.—Characterizing both plaintiff and defendant as adepts in connubial disputation, Superior Judge Graham today refused to grant a divorce to Mrs. Florence M. Krauskopf from her husband, Henry F. Krauskopf, a carpenter. The parties had been battling for the custody of their four children, the oldest of which is five years, and his honor having in mind the fate of the innocent little ones, determined to do all he could to protect them.

"The evidence in this case," declared his honor, in a written opinion, "discloses that the real difference between the parties is one of religion, each believing that his or her religion is the proper one in which to raise their children. Whenever the subject of religion was mentioned in their household, a furious quarrel was precipitated during which blows were struck. The parties of this action are possessed of more than ordinary intelligence. The husband is a model man, having never drank, smoked or gambled in his life. His wife is a good mother and very economical in the management of their home. It appears, however, that disputes over religion and money matters have brought nothing but discord and strife. They are both adepts in connubial disputation; neither has treated the other with kindness or affection and yet during all this time, notwithstanding all their discord and troubles, once a year a child was born to them. Here are four innocent children brought into the world who are entitled to the tender care and affection of both their parents, who are entitled to an opportunity to become useful men and women. If their parents were separated they would become worse than orphans, for they will imbibe, with maternal love, hatred for their father, or take lessons in cursing their mother from their father's lips. They are brought into the world but they cannot be properly formed or educated in it. The marital yoke may seem heavy and burdensome to these parties but they owe it to themselves, to their children and to society to cease further strife and meet each other at least half way in an effort to reconcile their differences. I see no reason why they should not succeed."

CONFESSED THIEF MAY BE INSANE, IS BELIEF

William McConnell, the young horsethief, who confessed to Sheriff Barnet that he had stolen for a woman, is being held in the emergency hospital for observation as to his mental condition.

Since his confession and confinement in the county jail McConnell has acted peculiarly and the authorities believe that he is unbalanced mentally.

The prisoner was taken when he was leading a stolen horse near Hayward. He admitted that he had taken two other animals, which he sold.

HINDU SHIP MASTER ASKS AID OF ADMIRAL

VANCOUVER, June 20.—Captain Yamamoto of the Komogata Maru, anchored in the harbor with more than 300 Hindus aboard, called on the commanders of the Japanese cruisers Asama and Azuma, which arrived today from San Francisco, and discussed with them the predicament of his vessel.

The agents of the Komagata Maru received orders for the vessel to return to Japan immediately with the Hindus, but the attitude of the Hindus is so threatening that it is considered unsafe to send the ship to sea with a guard or convoy, with the Japanese naval officers for such a guard was not disclosed.

TOO MANY CUSTOMERS PUT COUPLE IN JAIL

Advices were received today from the Merced police concerning the arrest in that city of Mr. and Mrs. W. R. De Wolf of Oakland on a warrant issued through the Oakland police department charging obtaining money under false pretenses. De Wolf and his wife are alleged to have sold a horse and rig to Mrs. Julia J. Bryant, 2401 Harrison street, which they also sold to several other persons before leaving Oakland.

TELEPHONE EMPLOYES WILL STRIKE IN JULY

DES MOINES, Ia., June 20. — James Fitzgerald, president of the International Brotherhood of Electrical Workers, announced today that electricians in the employ of the Bell Telephone Company [illegible] Dakota and Minnesota would go on strike on July 1 for a wage increase of [illegible] a day. President Fitzgerald has just completed the count of the strike vote.

MARKET SUMMARY SHOWS HEAVINESS

Week's Trading Dull and the Movements of Prices Small on Stock Exchange.

NEW YORK, June 20.—Speculators in stocks marked time this week. Trading was dull and movements of prices were small. Although the market showed symptoms of heaviness at times the undertone in the main was good. Hesitancy was due largely to the expectation of an early decision in the freight rates case, pending which operators feared to make heavy commitments.

The abnormally heavy flow of gold to Europe continued, the movement reaching such proportions that its influence began to show itself more distinctly in the stock market. Demand sterling broke sharply from the recent high level, falling 100 points in three days, but exportation of gold continued. The political [illegible] and the cheerful tone of foreign markets was reflected in buying here for European account. At home the news was varied. Of chief interest was the crop reports, which were of the best. Business conditions were still unsatisfactory. President Wilson's insistance on comprehensive trust legislation at this session of Congress was expected by the street. Mexican affairs weighed on the market occasionally, but the general inclination was to await definite indications of the outcome of mediation proceedings.

MONEY AND EXCHANGE

NEW YORK, June 20.—Mercantile paper, 3¼ @4 per cent; sterling exchange, steady, 60 days $4.8575; demand, $4.8795; commercial bills, $4 85⅝c.

Bar silver—56¼c.

Mexican dollars—43¼c.

Government bonds—Steady; railroad bonds, firm.

Call money, nominal; no loans. Time loans, 60 days, 2@2¼; 90 days, 2¼@2½ per cent; 6 months, 3¼@3½.

NEW YORK METAL MARKET

NEW YORK, June 20.—The metal market was dull and practically nominal. Lake copper, nominal; electrolytic, 13.75@14c; casting, 13.62½@13.87½c; iron, unchanged.

SAN FRANCISCO GRAIN MARKET

SAN FRANCISCO, June 20.—Wheat—Steady. Cash, $1.57¼.

Barley—Easy. December, $1.01; bid, $1.01¼. May, $1.06¼ bid, $1.08 asked; cash, 92@95¼c.

SUGAR MARKET

NEW YORK, June 20.—Raw sugar, steady; molasses, 2.74c; centrifugal, 3.39c; refined, steady.

FEDERAL LAW EXEMPTS AGENT FROM TAX

The case against George R. Long, agent for a large Portland firm dealing in aluminum goods and arrested for soliciting trade without a license, was dismissed by Police Judge Mortimer Smith, on the ground that an attempt by the city to impose a license upon an agent seeking orders for a firm in another state would be a violation of the Interstate Commerce Act. Judge Smith immediately ordered the case stricken from the calendar when he learned the basis of the arrest.

PROSTRATED BY HEAT.

TOPEKA, Kas., June 20.—Yesterday was the season's hottest day in the Kansas wheat fields and a number of prostrations of men engaged in harvesting were reported. Arkansas City recorded a temperature of 105 degrees. Great Bend reported 104. Many harvest hands quit work there because of the heat.

S. F. MARKETS

BUTTER, EGGS AND CHEESE.

The only changes were in eggs, extras being ½c per dozen higher and pullets ½c lower. The following sales were made on 'change: 20 cases of extra butter at 24½c per pound, 10 do at 24c, 20 cases of extra eggs at 25c per dozen, 10 do firsts, informal call, at 22½c and 10 do pullets at 21½c.

Receipts for the 24 hours ending at 10 a. m. yesterday were 75,000 pounds butter, 30,540 dozen eggs and 74,300 pounds cheese.

Cheese—New, per pound: California fancy flats, 13c; do firsts, 12c; seconds, 11½c; California fancy Young Americas, 14½c; do firsts, 14c; Oregon Young Americas, 16c; do twins, 15½c; do triplets, 15½c; New York fancy cheddars, twins and triplets, 20c; Wisconsin twins, 18c; do triplets, 19½c.

VEGETABLES.

Potatoes—New crop, Delta, $1@1.25 per cental, as to general range; Oregon Burbanks, 90c@$1.25 per cental; sweet, $2.50@2.75 per cental.

Onions—Red, $1.50@2.25 per cental, as to condition; Bermuda seed, $2@2.25 per crate; green, 40@60c box.

Asparagus—$1@1.50 per box.

Beans—String and wax, 3@5c per lb; Lima, 5@6c.

Corn—Alameda, $1.50@1.75 per sack; Vacaville and Winters, 75c@$1; Brentwood $1@1.25

Cucumbers, Marysville, 50@85c per box; Los Angeles, 75@85c; river lugs, $1.50@2.

Eggplant—5@10c per lb.

Garlic—5@6c per lb.

Okra—12½@15c per lb.

Pepers—Bell, 3@5c per lb for small and 7@8c for large, Chili, 5@8c.

Rhubarb—San Jose, $1.25@1.50 per box.

Squash—Summer, 25@40c per small box; lugs, 50@75c; Italian, 25@35c per box.

Tomatoes—Merced, 35@50c per crate; Los Angeles, 75c@$1.25 per small lug; river, 75@85c per 20-lb. box.

Peas—Small, 2@3c per lb; Half Moon Bay, 3@5c.

FRESH FRUITS, ETC.

Strawberries—Large varieties, $3@4 per chest; Longworth, $3.50@4.50.

Blackberries—$3.50@5 per chest.

Raspberries—$4.50@6.50 per chest and 40@50c per crate.

Loganberries—$3.50@4 per chest for red and $2.50@3.50 for black.

Gooseberries—Common, 5@7c per lb; English, 8@10c per lb.

Currants—$5.50@8 per chest.

Cherries—Per drawer, 75c@$1; loose, 5@8c per lb.

Watermelons—1¼@2½c per lb.

Peaches—25@65c for free boxes, and 50c@$1 per crate; baskets, 50@60c; lugs, 85c@$1.15.

Pears—75c@$1 for lugs and 25@50c for small.

HOTEL ARRIVALS

HOTEL ST. MARK—Mrs. James Owen, Arthur Owen, A. L. Moore, H. J. Meyer, Mrs. H. B. Miller, Los Angeles; G. S. Davy, J. R. Brunner, Stockton; C. Cosgriff, Roslyn, B. C.; M. M. Gillespie, Los Angeles; F. J. Sampson, Antioch; H. M. Nicolas and wife, Stockton; Mrs. E. B. Davis, Prescott, Ariz.; E. W. Dearborn, San Francisco; Frederick Crowe, Calistoga, Cal.; O. A. Dockham, Buffalo, N. Y.; D. B. Downer, J. P. Morton, Pueblo, Colo.; G. E. Kennedy, C. N. Alexander, Louis Paul, J. McAfee, Fresno; O. F. Krebs, Sacramento, T. R. Woolard, Sacramento; C. G. Graham, Newark; E. Tortney and wife, New York City; Misses C. L. Brown, Los Angeles; Frank Dunn, Oakland, Alex Moore, Portland, Ore.; H. Feryan, New York City; Sid Grannis, Oakland; Andrew Ball, New York City; Alice Fitzsimmons, Salt Lake City; Henry [illegible]

SUN, MOON AND TIDE.

United States Coast and Geodetic Survey. Table shows times and heights of high and low water in the Oakland Estuary—Standard Time.

June 20 to June 26.

Sun rises ....4:46; Sun sets 7:36

Moon sets ....[illegible] p. m.

Moon's first quarter ....June 1, at 5:54 a. m.

Full moon ....June 7, at 9:00 p. m.

Saturday, June 20.

Date	Time L.W.	Ft	Time H.W.	Ft	Time L.W.	Ft	Time H.W.	Ft
19	3:06	0.5	9:44	3.8	1:37	2.9	8:21	5.7
20	3:47	0.1	10:00	4.0	2:41	3.2	9:35	5.9
21	4:24	-0.3	11:20	4.2	3:28	3.4	9:27	[illegible]
2[illegible]	5:42	0.5	12:[illegible]	4.4	4:44	3.5	10:4[illegible]	[illegible]
2[illegible]	6:21	-0.6	1:00	4.4	5:00	3.5	11:12	6.0
[illegible]	[illegible]	[illegible]	[illegible]	[illegible]	[illegible]	[illegible]	[illegible]	[illegible]

STOCK MARKET IN LISTLESS MOOD

No Features of Interest Aside From Slight Activity in C. R. I. & P.

NEW YORK, June 20.—Aside from slight activity at higher prices in the various issues of the Chicago, Rock Island & Pacific Railway and the Rock Island company, in connection with the reorganization plan, there were no features of interest in today's early market. Gains in the securities of the operating company were from a substantial fraction to 2½ points. Even the issues of the Rock Island holding company, which are subject to organize under the new plan, were inclined to improve. Elsewhere in the list changes were without note and trading was extremely light.

The Rock Island reorganization dominated early dealings in today's market. Common and preferred shares of the Rock Island company fell to new low records. The market closed firm.

SAN FRANCISCO STOCK AND BOND EXCHANGE
J. C. Wilson & Co., Stockbrokers

MISCELLANEOUS BONDS.

	Bid.	Asked.
Associated Oil Co 5s	96⅝	96¾
Cal Central Gas & Elec 5s	100	..
Cal Gas & Elec Gen M & C T 5s	100⅝	101½
do do Unifying 5s	92⅛	..
Val Wire Assn 5s	..	96¾
Gt Western Power Co 5s	79⅝	80
Natomas Consol of Cal 6s	..	29
Northern Cal Power Co 5s	100	..
Northern Cal Power Con 5s	78	80
Pacific Elec Ry Co 5s	100	100¾
Pac Tel and Tel Co 5s	97¼	97⅝
Peoples Water Co 5s	34	34½
S. F. Oak and S. J. 2d Mtg 5s	..	90
S V Water Co Gen Mtg 4s	93¼	93½
[illegible]	..	[illegible]

WATER STOCKS

	Bid.	Asked.
Spring Valley Water Co	58	58⅝

GAS AND ELECTRIC STOCKS.

	Bid.	Asked.
N Cal Power Co., Con	14¼	14⅝

BANK STOCKS

	Bid.	Asked.
Bank of California, N A	..	192

POWDER STOCKS.

	Bid.	Asked.
Giant Consolidated Co	79	81

SUGAR STOCKS.

	Bid.	Asked.
Hawaiian Com and Sugar Co	26½	..
Onomea Sugar Co	20⅝	21
Paauhau S P Co	11¼	..

OIL STOCKS.

	Bid.	Asked.
Associated Oil Co	38¼	38½

MISCELLANEOUS STOCKS.

	Bid.	Asked.
Alaska Packers Assn	73	..
Pacific Coast Borax Co (pfd)	60	..
Pac Tel and Tel (pfd)	88½	91
Philippine Tel and Tel Corp	..	21

MORNING SALES.

3000 L A Gas & Elec Co 5s	100
4000 Cal Gas & Elec Unif 5s	93
8000 Spring Valley Water 4s	93⅝
1000 Key Route 1st 5s	100½
1000 Natomas Con 6s	27
17000 Peoples Water Co 5s	34½
12000 Peoples Water Co 5s	34¾
4000 Peoples Water Co 5s	34⅝
19000 Peoples Water Co 5s	34
3000 Peoples Water Co 5s	34¼
45 Associated Oil	38½
105 Associated Oil	38¼
25 Spring Valley Water Co	58⅝
70 N California Power	14½
15 Giant Powder	80
5 First National Bank	220

MINING STOCKS
Furnished by Zadig & Co., Stock Brokers, 324 Bush St., S. F.

COMSTOCK.
CLOSING QUOTATIONS.

	Bid.	Ask.		Bid.	Ask.
Ophir	14	15	Alpha	01	..
Mexican	37	40	Confidence	..	25
Gould & C	..	01	S Nevada	08	09
Best & B	05	06	Utah	..	02
Con Va	12	13	Seg Belcher	07	08
Chollar	03	..	Overman	20	22
Potosi	01	..	Union	06	07
Hale & Nor	03	..	Justice	..	03
Yellow J	..	35	Occidental	70	..
Con Imperial	01	..	Andes	..	02
Kentuck	..	03	Scorpion	..	02

TONOPAH.

	Bid.	Ask.		Bid.	Ask.
Montana	71	..	J Butler	1.02	1.03½
Macnamara	02	03	Mizpah Ex	26	..
Midway	23	25	Cash Boy	07	..
Belmont	..	6.94	T Merger	46	47
N Star	28	29	Mon Pitts Ex	04	05
W End	74	76	Umatilla	01	..
Rescue Con	11	12	G Queen	..	02

GOLDFIELD.

	Bid.	Ask.		Bid.	Ask.
Gold Con	1.37	..	Gt Bend	02	03
S Kendall	09	11	Florence	46	..
Colum Mt	..	02	Diam B B	02	03
Jumbo Ex	21	..	Comb Frac	05	..
Booth	04	05	Gold. Kew	05	..
Blue Bull	02	03	Red Hills	..	01
S Pick Con	06	..	Yellow Tiger	..	03
Blue Bell	..	02	Merger M	11	..
C O D	03	..	Dia Fld Daisy	05	..
Lone St C	01	..	Vernal	04	..
Oro	03	..	Gold. Bulldog	01	02
Atlanta	15	16			

CALIFORNIA.

	Bid.	Ask.
Central E	14	..

MANHATTAN.

	Bid.	Ask.		Bid.	Ask.
Man Con	..	04	Gold W	01	..
Man Dexter	..	02	Min Hill Con	..	01
Mustang M	..	01	Dex Wh Caps	08	09

OTHER DISTRICTS.

	Bid.	Ask.		Bid.	Ask.
Round Mt	36	..	3000 W Caps	..	08
Nevada H	81	..	100 B Belch	..	06

SALES.

500 M Mines	11	1000 Con Va	13
100 W End	77		

SAN FRANCISCO STOCK EXCHANGE—OIL.

CLOSING QUOTATIONS.

	Bid.	Ask.		Bid.	Ask.
Amalg Oil	.80.50	..	P Union	01	02
Assoc Oil	.38.00	..	Pyramid	03	..
Caribou	1.30	..	Record	..	5.00
Coa. Cent	15	..	Republic	10	..
Sil. Crude	02	04	S W & B	05	08
M Nat	..	10	Turner	2.60	..
N Country	10	..	W K Oil	..	50
Paraffine	10	..			

COTTON MARKET

NEW YORK, June 20.—Cotton—Spot, quiet, middling, 13.25c; gulf, 13.50c.

FUTURES.

Quotations today were as follows:

Option—	Open.	High.	Low.	Close.
January	12.37	12.41	12.31	12.31@12.32
March	12.42	12.45	12.37	12.37@12.38
April	12.60	12.65	12.59	12.59@12.60
May	12.65	12.65	12.59	12.59@12.60
June	..	..	..	12.60@12.62
July	12.72	12.75	12.60	12.64@12.65
August	12.71	12.74	12.59	12.61@12.62
September	..	..	..	12.50@12.52
October	12.47	12.50	12.40	12.40@12.41
November	..	..	..	12.27@12.29
December	12.52	12.55	12.43	12.42@12.14

Market closed barely steady.
Spots unchanged.
Middling uplands, 13.25.

BUTTER, EGGS, CHEESE

SAN FRANCISCO, June 20.—Butter—Seconds, 23c.

Eggs—Fancy ranch, 27c.

CHICAGO, June 20.—Butter—Lower. Creameries, 20@27c.

Eggs—Receipts, 17,389 cases; unchanged.

Cheese—Unchanged.

NEW YORK, June 20.—Butter—Ladles, curent make, firsts, 20c; seconds, 19@19½c.

Cheese and eggs—Unchanged.

CHICAGO LIVE STOCK

CHICAGO, June 20.—Hogs—Receipts, 11,000; strong, shade higher. Bulk $8.35@8.40; light $8.10@8.40; mixed $8.10@8.45; heavy $8.07 @8.42½; rough, $8@8.15; pigs, $7.25@8.

Cattle—Receipts 200; steady. Beeves, $7.25@9.25; steers, $6.90@8.15; stockers and feeders $6.10@8.10; cows and heifers, $3.90@8.80; calves, $7@10.25.

Sheep—Receipts, 4000; steady. Sheep—$5.30@6.40; yearlings, $6.40@7.50; lambs, $6.50@8.30; springs, $7@9.75.

TOO LATE TO CLASSIFY

ALL day and contract advs. appear in Building and Repair Directory at end of Real Estate columns.

YOUNG woman experienced in children's nursing to care for child 2½ yrs., ref. required. Take Grand ave. car to 461 [illegible] Oakland; call Monday after [illegible]

PIANO, very cheap; leaving Wed.; must sell at once. Box 3770, Tribune.

13 Black Minorca hens and rooster. 1651 E. 27th st.; phone Merritt 3316.

NEW YORK STOCK LIST

The following quotations of prices of stocks on the New York Stock Exchange are from J. C. Wilson, member of the New York Stock Exchange, with offices in the Mills building, Montgomery and Bush streets, San Francisco.

200	Am Agricultural	60½	59½	59½	60½
100	Do pfd	98⅝	98⅝	98	97
500	Alaska G M Co.	28	27⅝	27⅝	28
......	Allis Chalmers	..	..	10⅝	11⅝
......	Do pfd	..	..	43	44
1800	Amalg Copper	71⅝	70⅝	71¼	71⅜
300	Am Beet Sugar	20⅝	20⅝	20⅝	20⅝
......	Do pfd	..	..	74½	77
600	Am Can Co	28½	27⅞	28	28½
300	Do pfd	92½	92	91⅞	92⅝
700	Am Car & F Co.	53⅜	53	52⅞	53⅜
......	Do pfd	..	..	115⅝	118
......	Am Cotton Oil	..	..	41⅝	43
......	Do pfd	..	..	[illegible]	[illegible]
100	Am Express	106⅝	106⅝	106	108
......	Am Hide & L.	..	..	4¼	4⅝
......	Do pfd	..	..	20½	22
100	Am Ice Securities	31	31	30⅝	31½
......	Am Locomotive	..	..	31	32
100	Do pfd	100½	100½	99⅝	101
......	Am Smlt & Rfg.	..	..	63	63⅝
......	Do pfd	..	..	101⅝	102
......	Am Snuff	..	..	162	170
......	Do pfd	..	..	104	108
......	Am Sugar	..	..	107½	108
......	Do pfd	..	..	113	115
......	Am Steel Found.	..	..	30	32
100	Am Tel & T Co.	123⅝	123⅝	123⅝	123¼
......	Am Tobacco Co.	..	..	230	231½
......	Do pfd new	..	..	107	110½
......	Am Woolen	..	..	15	15⅝
100	Do pfd	78⅝	78⅝	78⅝	77½
100	Anaconda	31	31	31	31⅛
......	Associated Oil	..	..	..	42½
......	Atlantic C Line.	..	..	120	121
700	A T & Santa Fe.	99½	99¼	99¼	99⅜
[illegible]	Bethlehem Steel	[illegible]	[illegible]	[illegible]	[illegible]
......	Do pfd	..	..	83⅝	85
300	Balt & Ohio	92	91⅝	92	92¼
......	Do pfd	..	..	81	81½
900	B R T	91½	91½	91¼	91⅜
......	Cal Petroleum	..	..	19½	20½
......	Do pfd	..	..	57	59½
1200	Canadian Pacific	195	194⅝	194½	194¾
200	C & O	51½	51⅝	51⅜	51⅝
......	C & A	..	..	8	9½
......	Do pfd	..	..	17	25
1100	C & G W	..	..	14½	14⅝
1300	Do pfd	39½	39⅝	39⅝	39⅝
......	C & N W	..	..	131	132
......	Do pfd	..	..	178	181½
200	C M & St P	100½	100½	100	100½
......	[illegible]	..	..	[illegible]	[illegible]
......	Central of N J.	..	..	300	320
700	Central Leather	36⅝	36¼	36⅝	36⅝
......	Do pfd	..	..	[illegible]	[illegible]
400	Chino Copper	41½	41⅝	41½	41⅝
......	C C C & St L	..	..	31	40
......	Do pfd	..	..	..	61⅝
100	Colo Fuel & I.	27¼	27¼	27	28
100	Colo Southern	22½	22½	22⅝	23½
......	Do 1st pfd	..	..	40	42
......	Do 2d pfd	..	..	32	40
......	Con Gas	..	..	128½	129½
200	Corn Products	8⅝	8⅝	8⅝	8⅞
......	Do pfd	..	..	63½	65½
100	Del & Hudson	148⅝	148¾	148½	149½
......	D L & W	..	..	400	403
......	D & R G	..	..	10⅝	11
......	Do pfd	..	..	17	19¼
200	Distill Securities.	16	15½	16	16½
......	Enamel & S	..	..	10½	11½
......	Do pfd	..	..	76	80
700	Erie	29¼	29	29	29¼
......	Do 1st pfd	..	..	43⅝	44½
......	Do 2d pfd	..	..	36	37½
......	Woolworth & Co.	..	..	97	99
......	Do pfd	..	..	114⅝	116
100	General Electric	148	148	147½	148⅝
100	Gt Northern Ore.	31½	31½	31¼	31½
500	Gt Northern pfd	123½	123¼	123⅜	123⅝
......	General Motors	..	..	93	94
......	Do pfd	..	..	93	94
......	Goodrich	..	..	24⅝	25
......	Do pfd	..	..	88¼	90
1100	Guggenheim E C.	54⅝	54⅝	54⅝	54⅝
......	Inspiration Cop.	..	..	16½	17
......	Illinois Central	..	..	113	114
100	Interboro Met	14½	14½	14	14½
1200	Do pfd	62⅝	62½	62⅝	62⅞
......	Int Harv of N J.	..	..	106	108
......	Do pfd	..	..	118	..
......	Internat Harv	..	..	104⅝	105⅝
100	Do pfd	115	115	114⅝	116
200	Internat Paper	8	8	8	8½
100	Do pfd	33	33	33	34
200	Internat Pump	4	4	4	5
......	Do pfd	..	..	11½	13
......	Kaser	..	..	90	94
......	Do pfd	..	..	110	114
......	C Southern	..	..	26⅝	27
......	Do pfd	..	..	61	61⅝
......	Kresge	..	..	93½	97
......	Do pfd	..	..	102½	104½
2400	Lehigh Valley	138⅝	138⅝	138½	138⅝
......	Ligget & Meyers.	..	..	214	216½
200	Do pfd	115½	115½	115	118
100	L & N	139	139	138½	139⅝
200	Manhattan	130	130	129⅝	130½
......	Mackay	..	..	[illegible]	[illegible]
200	Do pfd	67½	67½	67½	68¼
......	May D Stores	..	..	57¼	60
......	Do pfd	..	..	98⅝	100
......	Mexican Central.	..	..	11¼	12½
......	Mexican Petrol.	..	..	60¼	61⅝
......	Do pfd	..	..	..	80
100	Miami Copper	22¼	22¼	22¼	22⅝
......	Minn & St L	..	..	12½	13
......	Do 1st pfd	..	..	27	31
......	M StP & S S M.	..	..	123½	125
100	Do pfd	135⅝	135⅝	130	137½
200	M K & Texas	17½	17½	17¼	17½
......	Do pfd	..	..	38½	41
1600	Missouri Pacific	17½	16⅝	16⅝	17⅝
......	National Lead	..	..	45½	48⅝
......	Do pfd	..	..	107	108½
......	National Biscuit.	..	..	129⅝	133
......	Do pfd	..	..	125½	128¼
100	Nevada Con	14	14	13⅞	14⅛
......	N Y Air Brake.	..	..	63	67
300	N Y Central	91¼	91	91	91¼
......	N Y C & St L.	..	..	30	40
800	N Y N H & H.	66⅞	66	66	66¼
......	N Y Ont & W.	..	..	25	26½
100	Norfolk & West.	105	105	104½	105½
......	North American.	..	..	71	76½
300	Northern Pacific	111⅝	111½	111¼	111½
......	Omaha	..	..	127	140
......	Do pfd	..	..	135	145
......	Pettibone M Co.	..	..	..	25
......	Do pfd	..	..	..	99
......	P Lorillard Co.	..	..	170	180
......	Do pfd	..	..	[illegible]	[illegible]
......	Pacific Coast	..	..	75	90
......	Pacific Tel & T.	..	..	25	28½
......	Do pfd	..	..	88	90¼
......	Penn R R Co	..	..	111¼	111½
......	Peoples Gas	..	..	121	122
......	Pittsburg Coal	..	..	19½	20½
......	Do pfd	..	..	88½	89
100	P C C & St L.	82	82	83	90
......	Do pfd	..	..	95	100
100	Press Steel Car.	43½	43½	43½	44
......	Do pfd	..	..	102½	103
......	Pullman Co	..	..	154	155½
......	Quicksilver	..	..	1	2
......	Do pfd	..	..	1⅝	2½
......	Ry Steel Spg Co.	..	..	28⅝	29
......	Do pfd	..	..	89¼	98
200	Ray Con	21	21	21	21½
......	Rumely Co	..	..	10	12
......	Do pfd	..	..	26	28
4000	Reading	165½	164⅝	164¾	165
......	Do 1st pfd	..	..	88½	89⅝
......	Do 2d pfd	..	..	88	89
100	Republic S & I.	23¼	23¼	23	23¼
......	Do pfd	..	..	85⅝	86⅞
4200	Rock Island Co.	3	2¼	2⅛	2¼
2400	Do pfd	4¼	3½	3½	3⅝
200	Sears Roebuck	197¼	197¼	197⅝	200
......	Sloss S S & I Co.	..	..	28	30
......	Do pfd	..	..	84⅝	90
......	StL & SF 1 pfd.	..	..	8	14
......	Do 2d pfd	..	..	4½	5½
......	Studebaker Corp.	..	..	30⅝	31½
......	Do pfd	..	..	85	88½
1400	Southern Pacific.	94⅝	94	94⅝	94⅝
200	Southern Ry	24⅝	24⅝	24⅝	24½
100	Do pfd	79	79	78½	79½
100	Tenn Copper	34	34	33⅝	34⅛
......	Texas Pacific	..	..	15½	15⅝
......	Texas Oil	..	..	143⅝	144½
......	Third Avenue	..	..	42	43
......	Tol St L & W.	..	..	7	10
......	Do pfd	..	..	12¼	15½
......	Twin City R T.	..	..	102¼	104
......	Underwood	..	..	74	81
......	Do pfd	..	..	105⅝	113
100	Union Bag & P	4⅝	4⅝	4⅝	4⅞
7100	Union Pacific	156⅝	155½	156⅛	156¼
100	Do pfd	84	84	83⅝	84¼
200	Un R R of S F.	12	12	11½	13
......	Do pfd	..	..	34½	37
......	U S Cast Iron P.	..	..	9	10¼
......	Do pfd	..	..	36	37
......	U S Express	..	..	75¼	77
......	U S Realty	..	..	60	61
......	U S Rubber	..	..	58½	59
......	Do 1st pfd	..	..	103	103⅝
18200	U S Steel Cor.	62⅝	61⅞	62⅝	62½
......	Do pfd	..	..	109⅝	109¼
4200	Utah Copper	58⅞	58⅝	58⅝	58¼
......	Va Car Chem Co.	..	..	29½	29⅝
100	Do pfd	104½	104½	104	104½
..	Wabash	..	..	0⅝	0⅞
......	Do pfd	..	..	3¼	4
400	Wells Fargo Ex	104½	103¼	104	106
......	West Maryland	..	..	19½	19¼
200	Western Union	59¼	59⅝	59¼	59⅝
500	Westinghouse	76¼	76	76	76½
......	Wisconsin Cen	..	..	40	44

62000—Total shares sold. Bonds, $1,879,000.

NEW YORK BOND LIST

	Bid	Ask.		Bid.	Ask.
At Gen 4s.	95⅝	95⅞	Jap 2d 4½s	87	88
At Con 4s.	92	98⅝	SP Con 4s.	89⅝	90⅝
B & O 4s.	94	94⅝	D & R G 5s	57	58
B R T 4s.	91	91⅝	Armour 4½s	92⅝	92½
Col Ind 5s.	72	75	O S L 4s.	92	92½
US Rlty 5s	82	85	S P Ter 4s.	88	89
R I Col 4s.	31⅝	31⅝	Col So 4½s	..	99
SP Ref 4s.	92⅝	92⅝	US reg 2s.	96⅝	97⅝
SP Col 4s.	90	90⅝	US Coupon	97	98
UP 1st 4s.	97⅝	97⅝	US Reg 3s.	101½	102
UP Con 4s.	91	91⅝	US Coupon	101½	102
US Stl 5s	102⅝	103	US Reg 4s.	109½	110½
Utd Ry 4s.	53	55	US Coupon	110	111⅝
[illegible]	[illegible]	98	Panama 2s	97	[illegible]
Am Tb 6s.	121	..	Pan 3 coup	100	102
Chinese 5s.	88½	..	Burl Jt 4s	97½	97⅝
Wab Tm 4s	51¼	52½	C&NW 3½s	92½	93⅝
[illegible]	[illegible]	[illegible]	N P 4s	[illegible]	[illegible]
Jap 2d	78	..	S R 4s	75⅝	80⅝
Jap 1st 4½s	88	89			

J. C. WILSON Member of [illegible] [illegible] MILLS BLDG. AND PALACE HOTEL. Los Angeles, San Diego, Portland, Seattle. Direct Private Wires New York and Chicago.

WHEAT FIRM ON REPORT OF RAIN

Complaints of Too Much Precipitation in Spring Crop Belt Steadies Prices.

CHICAGO, June 20.—Complaints of too much rain in the spring crop belt tended today to make wheat prices firm. The opening, which was ⅛c off to a shade advance, was followed by a moderate rise all around.

The market took a down shoot because of increased acceptances on bids from here for wheat to arrive. The close was weak, ⅝c to ¾@⅞c lower.

Corn ascended in consequence of pit offerings being scarce. After starting a shade lower to ⅛c up, the market scored a general advance. Subsequently the market climbed further but failed to last. Closing prices were steady at ⅛@⅜c to ⅝c above last night.

Oats hardened with other grain but trade lacked volume.

Higher prices for hogs gave provisions an upward slant. On the bulge, though, selling was noticeably enlarged.

Corn—No. 2, 70½@71½c; No. 2 yellow, 71@71½c; No. 3 yellow, 70½@71½c.

Rye—No. 2, 66c.

Barley—50@60c.

Timothy—$4.25@5.50.

Clover—$10@13.

Close: Wheat—July, 82½c; September, 81½c. Corn—July, 69½c; September, 67½c. Oats—July, 38⅜c; September, 35⅝c. Pork—July, $20.70; September, $20.17. Lard—July, $10.15; September, $10.32. Ribs—July, $11.55; September, $11.60.

GRAIN AND PROVISIONS

WHEAT—PER BUSHEL.

Option—	Open.	High.	Low.	Close.
July	.83½	.83⅝	.82½	.82½
September	.81⅞	.82¼	.81¼	.81½
December	.84½	.84⅝	.83⅝	.83⅝

CORN—PER BUSHEL.

Option—	Open.	High.	Low.	Close.
July, new	.69⅝	.70¼	.69½	.69⅞
July old	.69	.70	.69⅝	.69⅝
September, new.	.67⅛	.68	.67⅜	.67⅜
September, old.	.67⅝	.67⅝	.67⅝	.67⅝
December, new.	.58⅝	.59½	.58	.58½
December, old	.58½	.58⅝	.58½	.58½

OATS—PER BUSHEL.

Option—	Open.	High.	Low.	Close.
July	.39⅛	.40	.39⅝	.39⅝
September	.35⅝	.35⅞	.35⅝	.35⅝
December	.38⅝	.39⅛	.38⅝	.39⅛

PORK—PER BARREL.

Option—	Open.	High.	Low.	Close.
July	..	..	..	20.70
September	20.20	20.25	20.11	20.17

LARD—PER 100 LBS.

Option—	Open.	High.	Low.	Close.
July	10.15	10.15	10.15	10.15
September	10.30	10.32	10.30	10.32
October	10.35	..	..	10.35

SHORT RIBS—PER 100 LBS.

Option—	Open.	High.	Low.	Close.
July	11.57	11.57	11.55	11.55
September	11.60	11.62	11.57	11.60
October	11.37	11.47	11.37	11.45

MARRIAGE, BIRTH AND DEATH NOTICES

MARRIAGE LICENSES.

The following marriage licenses have been issued:

ANDERSON-THOMPSON—Alfred Anderson, 49, and Gerda Thompson, 49, both of Livermore.

BUTTERFIELD-DORAN—George Butterfield, 28, and Teresa A. Doran, 21, both of Berkeley.

CHAMBERLAIN-PETITT—Byron E. Chamberlain, 24, and Edna M. Petitt, 21, both of Richmond.

DE BIQUE-FORD—Rosslyn A. De Bique, 23, and Rebecca Ford, 21, both of Oakland.

ECKSTRAND-STENLUND.—Daniel R. Eckstrand, 26, and Gertrude C. Stenlund, 23, both of Oakland.

HAGGBERG-HERO—Oscar F. Haggberg, 32, and Katherine Hero, 24, both of Alameda.

JEW-LOUIS—James E. Jew, 20, Oakland, and Laine M. Louis, 18, San Luis Obispo.

HAWKINS-HABISHAW—Fred J. Hawkins, 3[illegible], Hollister, and Alma R. Habishaw, 22, Oakland.

LAWSON-PENNYCOOK—Ernest G. Lawson, 24, and Olive S. Pennycook, both of Oakland.

MADISON-HANSEN—Harry H. Madison, [illegible] and Emma M. Hansen, 26, both of Livermore.

SANDHOLT-HERRMAN—Walter W. Sandholt, 28, and Edith G. Herrman, 26, both of Oakland.

SOARES-ZIMMER—Anthony L. Soares, 20, and Marie F. Zimmer, 24, both of Oakland.

TOULZE-COSTES—John S. Toulze, 31, San Francisco and Maria Costes, 21, Oakland.

WELCH-GOIN—Alfred B. Welch, 46, Woodland, and Elma Goin, 30, Berkeley.

DEATHS.

BARTLETT—In San Leandro, June 19, 1914, Mary Bartlett, wife of the late Lawrence Bartlett and mother of Emma Lawrence and Thomas Bartlett, Mrs. H. Bailey, Mrs. William Kimball, Mrs. M. Murray, a native of County Monaghan, Ireland, aged 68 years, 6 months.

Friends are respectfully invited to attend the funeral on Monday, June 22, 1914, at 10 o'clock a. m., from her late residence, Washington, and thence to St. Leander church, where a solemn requiem mass will be celebrated for the repose of her soul, commencing at 10:30 a. m. Interment, St. Mary's cemetery, Oakland.

JOHNSTONE—In Berkeley, June 19, 1914, Carrie Pleasant Johnstone, beloved wife of Wilson F. Johnstone and loving mother of Ralph S. Johnstone and Mrs. Maud I. Hurd of Honolulu and Herold W. Johnstone of Berkeley, a native of California, aged 63 years, and 11 months.

Friends and acquaintances are respectfully invited to attend the funeral services Monday, June 22, 1914, at 2 o'clock p. m., from the parlors of the Berkeley Undertaking Company, 2201 Bancroft way, Berkeley. Interment Mt. View cemetery.

MURPHY—In this city, June 20, 1914, Bridget, beloved wife of William Murphy, loving mother of William E., Mary A. (Sr. Dolores of the Order of St. Joseph), Christine F. and Joseph J. Murphy, a native of County Longford, Ireland, aged 70 years.

Friends and acquaintances are respectfully invited to attend the funeral Monday, June 22, at 9 o'clock a. m., from her late residence, 1727 Ninth street, thence to St. Patrick's church, where a requiem high mass will be celebrated for the repose of her soul commencing at 9:30 o'clock a. m. Interment, St. Mary's cemetery.

GODEAU FUNERAL SERVICE

Is a Saving of 50% Important to You?

If it is—investigate now the funeral methods of J. S. Godeau and the price-raising Funeral Trust. You will see immediately how The Godeau Service can SAVE YOU 50 PER CENT.

The time for such investigation is before death comes to your family. The very hour of death is too distressing for such reasoning.

Telephone Oakland 4045.

when death makes the undertaker necessary.

JULIUS S. GODEAU

41 Van Ness Ave., S. F.
305 Columbus Ave., S. F.
527 Figueroa St., Los Angeles.

Royal Baking Powder

Absolutely Pure

The most economical of all quick-leavening agents

MOONEY GIVEN HIS FREEDOM

Man Accused of Having Explosives in Possession Is Acquitted.

[illegible] the case of Thomas J. Mooney, on trial for the third time upon a charge of having high explosives in his possession, brought in a verdict of not guilty last night.

Stockton, June 20. — Following a short illness, George W. Hammett, who came to this city from San Francisco last September as manager of the Hammett Publishing Company, publishers of the "Farm and Home," is dead at the family residence here. The deceased was a pioneer resident of Lafayette, Contra Costa county, having settled there in 1853.

Martinez, June 20. — Sheriff R. R. Veale of Contra Costa county has sent out a warning to the owners of all horses within his judisdiction to take minute descriptions of their animals for identification purposes. According to Veale, more than sixty horses have been stolen within the past two months by organized gangs of horse thieves in Contra Costa, Alameda and Santa Clara counties, and later marketed in San Francisco and Oakland.

Grass Valley, June 20. — Plans for a new and larger surface plant at the Empire mine were announced today. These improvements are made necessary by the great depths at which mining is now carried on at the Empire. W. B. Bourn of San Francisco is the principal owner.

Grass Valley, June 20. — George Rice, known as "The local Edison," so expert is he in electrical devices, has been declared an incorrigible drunkard and ordered to spend six months in jail in this town. Rice, with a companion similarly afflicted, took a roll of blankets and headed for the hills, promising not to return.

Stockton, June 20. — The anguish suffered by Patrolman W. H. Dutschke when he was arrested on complaint of Attorney S. M. Spurrier, formerly Police Judge, who charged that the officer was permitting the local traffic ordinance to be violated, was not sufficient to warrant the payment of damages, according to a Superior Court decision yesterday.

Redwood City, June 20. — While the San Mateo county supervisors are deadlocked over the choice of a jail site, each supervisor casting his vote for a different unit, the State Board of Charities and Corrections has condemned the present jail building.

Fresno, June 20. — Following on a clew from the Fresno police department, which telegraphed to Los Angeles that two men and two women had dodged by this city in an automobile in what appeared to be a secret trip to the north, giving the number of the automobile, J. E. Riley and Arthur Pugh of Los Angeles were arrested at Merced yesterday afternoon on a bad check charge. They say that the girls with them are their wives, and there is a child in the party. They declare they were on their way to the Yosemite valley.

Santa Rosa, June 20. — A jury in Judge Emmet Seawell's department of the Superior Court last night returned a verdict in favor of the defendant in the suit of Supervisor Henry Wilese of Sonoma for $5,000 for alleged slander of the plaintiff in a speech delivered by Biglow during the recall campaign against the plaintiff last winter.

Porterville, June 20. — Rain fell in torrents in eastern and southern Tulare county late yesterday, reaching the dignity of a cloudburst at Woodville, where more than two inches fell in half an hour. The downpour was accompanied by a strong wind.

Marysville, June 20. — Search for the persons who set fire to a hay barn on the Durst ranch and who tried to burn hop kilns several nights ago has proved unavailing. J. A. Ryan, the night watchman who was beaten up, has so far recovered as to be able to go to his home in San Francisco. Ryan denies in the most positive language a statement that he is a member of the I. W. W. or that a card of membership was found on him when he was removed to the hospital after the beating.

Redwood City, June 20. — Pelham Ames, father of Worthington Ames, society man, yesterday lost his suit for $104 against Peter Rossi and his daughter Marietta before Justice of the Peace H. W. Laughlin. The damage suit was the outgrowth of a collision between the Ames and Rossi automobiles at Menlo Park, January 18.

POSTMASTERS APPOINTED.

WASHINGTON, June 20.—California postmasters appointed are: J. E. Frank, Brockway; Harvey H. Boone, Masonic; Matthias Leon Warner, Pepperwood; Lafayette W. Benadum, Santa Anita; Mary G. Walls, Table Rock; Ernest M. Jeter, Tecate; George E. Ellis, Wiest.

GOVERNOR PARDONS ATTORNEY NATHAN

Lawyer Who Conspired in Big Divorce Case Restored to Practice.

SAN FRANCISCO, June 20.—[illegible] Nathan, the lawyer who was convicted in 1912 of conspiring with Nat Lichtenstein to entrap the latter's wife in a cafe with H. I. Joseph and thus obtain evidence for a divorce, yesterday received a full pardon from Governor Johnson on the recommendation of several San Francisco judges and attorneys.

According to the story told at the trial of Nathan and his fellow conspirators, Lichtenstein sought to get a divorce from his wife, without being compelled to pay alimony or divide the community property. With the aid of his brother, Sam Lichtenstein, Attorney Nathan and Joseph, a scheme was concocted to inveigle Mrs. Lichtenstein into a cafe with Joseph and thus surprise her.

The scheme worked, and Nat and Sam Lichtenstein and Nathan burst into the cafe room where Mrs. Lichtenstein and Joseph were together.

Immediately after Lichtenstein filed his divorce suit his wife brought charges of conspiracy before the Grand Jury. The four men were indicted and finally convicted in the Superior Court. Joseph was fined $500, Nathan $500 and Nat and Sam Lichtenstein, each $200. Mrs. Lichtenstein then brought suit for divorce and won her case, with a property settlement out of court.

The effect of the pardon will be to restore to Nathan the right to practice law.

TUBS' SUBJECT IS 'WET WASH'

Papers Read at Laundrymen's Convention at Sacramento.

SACRAMENTO, June 20.—Committees were ready to make their reports today at the second session of the third annual convention of the Laundrymen's Association of California. Officers are to be elected this afternoon. There are twenty women among the delegates, who number almost 200.

An address of welcome was delivered yesterday by M. J. Burke, president of the City Commission and a response offered by George M. Ferguson, Oakland, who is vice-president of the association.

A paper on "Water Softening" was read by Frank M. Rowell of San Francisco. "Is a Wet Wash Department Profitable Addition to a Commercial Laundry," was discussed by F. G. Tubs of Pasadena.

F. W. Lawrence, president of the Tri-State Association of Portland, invited the Californians to attend a laundry men's convention at Vancouver, B. C., September 21 and 22, and A. C. Calion of Portland gave a short talk on closer allegiance of laundrymen for each other.

After yesterday's session the visiting delegates were given a ride about the city in automobiles. In the evening an excursion on the Sacramento river was enjoyed.

RAILROAD MEN FAVOR NEW RATE SCHEDULE

ATLANTIC CITY, N. J., June 20.—A revised schedule of rates for the handling of passenger rolling stock was submitted by a committee at the final session of the convention of the Association of Transportation and Car Accounting Officers yesterday.

The proposed rates, which will be voted upon by the various roads, make charges ranging from $3 to $5 a day for cars hired at other than mileage rates. A rate for cars where the owners participate in the business, are to be charged on a mileage basis of from 3 to 5 cents a mile, according to the size and character of the car.

J. M. O'Day of the Illinois Central was elected president.

Women Look Well When

they escape the sallow skin, the pimples, blackheads, facial blemishes due to indigestion or biliousness. At times, all women need help to rid the system of poisons, and the safest, surest, most convenient and most economical help they find in

BEECHAM'S PILLS

This famous family remedy has an excellent tonic effect upon the entire system. It quickly relieves the ailments caused by defective or irregular action of the organs of digestion, headache, backache, low spirits, extreme nervousness. Purifying the blood, Beecham's Pills improve and [illegible]

[illegible] Value to Women with Every Box.

LOSS IS SHOWN IN ROAD EARNING

Figures Presented to the State Board; Many Roads Lose.

SACRAMENTO, June 20.—The gross earnings of the Southern Pacific railroad, the largest taxpaying corporation of California, fell off $780,516 in 1913, as compared with the receipts in 1912, according to figures contained in the assessment rolls of the state board of equalization. The gross earnings last year upon which the company will pay taxes to the state amount to $61,410,788, as against $62,191,244 in 1912. A decrease of $85,028 for the Santa Fe railroad is also recorded.

All the electric roads, both city and suburban, recorded substantial gains in gross receipts last year over 1912. The United Railroads of San Francisco had a total receipts of $8,577,028 the year previous. The Key Route system receipts last year were $4,729,106, as compared with $4,632,689 in 1912. The total gross earnings of all the railroads and street railways, however, fell off slightly last year as compared with 1912.

Practically all the corporations classed by the equalization board as light, heat and power concerns experienced material increases in their gross earnings last year as compared with 1912. The Pacific Gas and Electric Company, the largest corporation in this class, gained $1,064,089 last year, the greatest increase in gross earnings of any single corporation within the state.

Following are the gross earnings of the railroads and light, heat and power companies for 1913 which had receipts exceeding $300,000:

Railroads' 1913	Gross Receipts.	Taxes.
Southern Pacific	$61,410,788	$2,917,009
Santa Fe	19,655,172	933,656
United Railroads	8,397,089	405,459
Los Angeles Ry.	7,005,050	344,090
Pacific Elec. Ry.	9,128,964	433,641
Key Route Properties	4,729,106	224,862
Salt Lake R. R.	3,876,182	187,121
Northwestern Pacific	3,748,061	177,108
Western Pacific	3,000,387	146,803
San Diego Electric	1,056,106	50,022
Sunset Railway	620,410	29,900
Pacific G. and E.	512,902	21,210
Northern Electric	507,039	20,064
Cal. Street Cable	460,485	21,013
Sierra Railway	402,885	19,139
San Joaquin and E.	489,048	23,286
Fresno and Fries	305,459	14,098
San. D. and S. E.	374,836	17,765
San Jose R. R.	365,564	17,373
Yosemite Valley Ry.	301,067	14,329
Petaluma and S. R.	300,939	14,204
LIGHT, HEAT AND POWER.		
Pacific Gas & Electric	$14,007,094	$672,832
Great Western Power	2,098,225	124,116
S. Cal. Edison Co.	4,022,253	212,573
Los Angeles Gas & Elec	4,300,057	191,049
Pacific Light and Power	2,084,059	124,018
S. Jose Light & Power	1,733,876	75,105
San Diego Con.	1,321,308	60,700
W. State Gas & Elec	1,078,650	48,863
Sierra and S. F.	1,029,389	47,002
S. Cal. Gas Co.	1,024,461	47,125
N. Cal. Power Co.	715,081	32,921
Mt. Whitney Power	682,212	29,401
Cal. Nat. Gas	411,885	18,940
Contra Costa Gas & Elec	360,059	15,585

Similar tables and tax assessments for 1912 are contained in the following table:

Railroads, 1912.	Gross Receipts.	Taxes.
Southern Pacific	$62,191,244	$2,996,084
Santa Fe	19,740,792	937,687
United Railroads	8,476,917	402,608
Los Angeles Ry	6,560,769	310,589
Pacific Electric	9,692,877	458,161
Key Route	4,632,689	220,054
Salt Lake	3,795,767	180,298
Northwestern Pacific	3,555,825	168,901
Western Pacific	2,735,923	129,956
Sunset	795,836	37,778
San Diego Railroad	886,174	42,188
Northern Electric	718,422	34,125
Pacific Gas & Electric	546,337	25,951
California St. Cable	454,042	21,567
Sierra Railway	414,858	19,705
San Diego & Southern	428,184	20,336
San Joaquin & E.	376,336	17,875
Presidio & Ferries	317,670	15,089
Central Cal. Traction	312,988	14,866
Petaluma & S. R.	304,880	14,481
Yosemite Valley	253,401	12,035
LIGHT, HEAT, POWER.		
Pacific G. & E.	$13,602,915	$625,734
South. Cal. Edison	4,226,041	194,429
Los. Angeles G. & E.	4,140,164	190,448
Pacific L. & P.	2,357,700	108,454
Great Western	2,306,601	106,103
San Joaquin	1,241,559	57,111
San Diego Con.	1,010,357	46,476
West. States G. & E.	972,731	44,747
Sierra & S. F.	892,792	41,068
Northern Cal. Power	677,502	31,165
Cal. Natural Gas	441,927	20,328
So. Cal Gas	596,199	27,424
Mt. Whit. Power	437,855	20,142
Coast Counties	302,003	13,892

SEES EDUCATION PLOT IN CARNEGIE FOUNDATION

RENO, Nev., June 20.—That in the selection of a president of the University of Nevada, there is danger of bringing the institution under influences which make for the recognition of special interests, was the declaration at the Reno Chautauqua Thursday by Prof. Maynard Lee Daggy, formerly of the University of Wisconsin and of Washington, who lectured on "Twentieth Century Education."

Daggy attacked the Carnegie foundation. He charged that the foundation, through its manager, Dr. Pritchett, is trying to control higher education and is detrimental to true education, because control is sought on behalf of education for the few instead of the masses.

He asserted that the influence of the Carnegie foundation undoubtedly would be exerted in Nevada in an effort to dictate a successor to the late Dr. Stubbs as president of the university.

YOUNG PASTOR "EGGED;" SOCIETY MEN ARRESTED

GRAFTON, W. Va., June 20.—Rev. W. T. Elzy, a handsome young bachelor pastor of one of the city's leading churches, was last night drenched with "aged" eggs by several of the city's leading young swains, who objected to the young cleric monopolizing the attentions of all the pretty and eligible young women in the city. As Rev. Elzy came from the home of a prominent young woman last night he was pelted with eggs of uncertain age until he was a sight. Calling on the police for protection, the minister finally made his escape. William Bairbridge, Percy Dadisman and Carl Hamilton were arrested. Other arrests are expected.

DRUIDS TO MEET IN FAIR CITY IN 1915

FORT BRAGG, June 20.—The Grand Grove, United Ancient Order of Druids, has passed a number of resolutions, among the most important being one to meet in San Francisco in 1915, one that Druids' day be celebrated at the Panama-Pacific Exposition on June 23, and one that the grand secretary's salary be increased $25 per month.

The convention closed with a grand ball at Dreamland Pavilion.

The officers of the Grand Circle, United Ancient Order of Druids, were publicly installed at Odd Fellows' Hall.

BRING DOWN "BIG GAME" IN HUNT FOR AIGRETTES

BOSTON, June 20.—Uncle Sam went on a still hunt for aigrettes and forbidden [illegible] ika yesterday, and brought down "big game." Among the "property" taken was a handsome velvet hat with feathers and [illegible] belonging to Mrs. C. H. Chatfield Taylor of Chicago.

BRENTWOOD IRRIGATED FARMS

"Best in the West"

No better dairy farms in all California. Alfalfa and dairying on Brentwood Irrigated Farms bring large and certain returns.

Brentwood Irrigated Farms are located east of Mt. Diablo in Eastern Contra Costa County on the Southern Pacific railroad. The Santa Fe is about five miles distant. Water transportation about four miles from the east line of the property.

Within 60 miles are the million people of the San Francisco Bay district—a market for everything you will raise, including fruits and vegetables as well as dairy, poulty and pork products.

A complete irrigation system of the highest and best type of construction.

Practically every known California product can be grown here.

Prices, $300 an acre including water right. Write for illustrated pamphlet.

Balfour, Guthrie & Co., 350 California Street, San Francisco

A. Burness, Resident Agent, Brentwood, Calif.

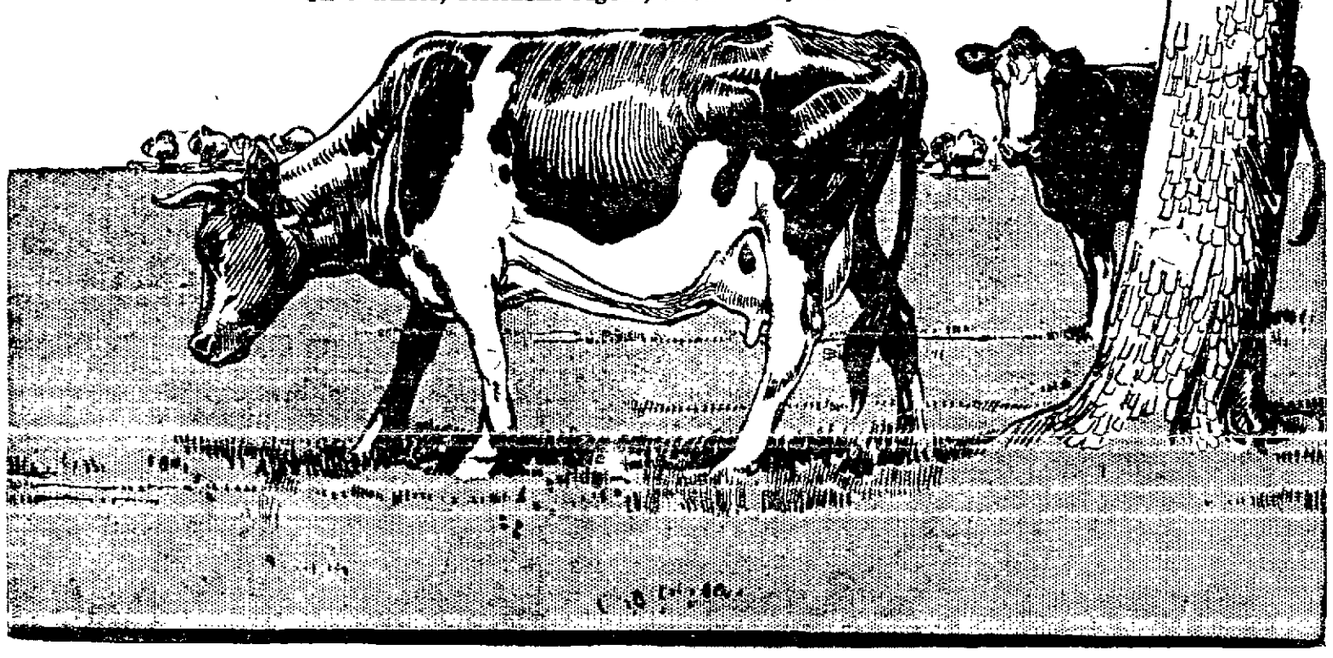

'DYNAMITE RACE' STIRS UP WRATH

Men Accused of Cruelty Demanding Fair Trial, Get New Venue.

SAN BERNARDINO, June 20.—On the ground that feeling on the desert was running so high over the alleged staging of a "burro dynamite race" that to have an impartial trial at Victorville would be difficult, three men charged with cruelty to animals yesterday asked and were granted a change of venue to San Bernardino.

The defendants, Marvin Charles, Henry Bennett and Horace Southard, are alleged to have tied dynamite and lighted fuses to the tails of the burros, and then fired bird shot at them to start them on their "race." The animals were declared to have been badly injured by the exploding dynamite.

Finding that the pack animals used on a prospecting expedition failed to stay with the new masters to whom they had been sold and returned to the defendants, the complaint asserts, the latter determined to kill the burrors since they could not get rid of them alive, and so staged the dynamiter case.

SANTA MONICA BUILDING.

WASHINGTON, June 20.—Representative Stephens introduced a bill yesterday, appropriating $200,000 for a public building at Santa Monica.

Kellogg's Ant Paste Makes Ants Disappear

"Kellogg's Ant Paste Co.

"I never saw anything so effective as KELLOGG'S ANT PASTE. There was not an ant left in the house to tell the tale. I am very thankful and have told all my neighbors."

Thousands of similar testimonals have been received.

Demand Kellogg's, "The Jar With the Rattle Cap." For sale at all Grocers and Druggists.

Dr. J. B. SCHAFHIRT DENTIST

MACDONOUGH BLDG., 3D FLOOR

CONVICTS ARE STUDENTS; SPANISH IS LEARNED

SAN QUENTIN, June 20.—"Good morning, Brown."

"Buenos dios, commandante."

"Have you been to school yet today?"

"Si, senor."

"All right, then; lounge around in the yard for awhile."

"Muchas gracias, senor. Adios, senor."

That's the kind of colloquy that soon may be heard at San Quentin Prison between Warden Johnston and any one of 175 stripe-clad men under his charge. For 175 convicts at the famous State penitentiary are enrolled in a correspondence study of Spanish and everywhere are airing their learning to the "other 2000" admiring fellow prisoners.

San Quentin makes here a sign. It is learning. Seven hundred convicts have enrolled in the various correspondence courses sent out by the University of California. 140 are attending day school and ninety are attending school at night, in addition.

And the "buenos dios" and "buenos noches" that one hears at the prison brings up visions of the famous donjon keeps of Seville.

WILSON TOLLS REPEAL IS LAUDED IN LONDON

LONDON, June 20.—High tribute was paid President Wilson last night by Andrew Carnegie and Baron Shaw of Dumferline for his action in obtaining the repeal of the clause in the Panama canal tolls bill exempting American coastwise shipping from the payment of tolls. The speeches were delivered at a dinner held at the National Liberal Club in celebration of the centenary of peace between the English speaking nations.

Carnegie was the guest or honor at the dinner. In addition to his remarks on the Panama canal tolls bill he expressed the hope that he would live to see President Wilson lay the foundation for universal peace.

Baron Shaw advocated raising $100,000 to found a British-American chair of history in some great British center of learning and suggested the appointment of some man like Viscount Bryce as lecturer.

RECEIVER IS NOMINATED.

WASHINGTON, June 20.—Albert T. Forse of Keeler was yesterday nominated to be receiver of public moneys at Independence.

PARIS CHAUFFEUR IS GIVEN NOVEL FUNERAL

PARIS, June 20.—There was a unique funeral yesterday of a chauffeur named Cloup, who was killed last Monday when his taxicab was engulfed in a subsidence in the Place St. Augustin. Six hundred taxicabs started with the hearse, and still other vehicles of this kind kept falling in, until there were 3000 of them in the cortege. They followed each other in close line, and refused to allow any other traffic to break through. This resulted in paralyzing traffic for two hours between the Place de L'Etoile and Austerlitz station.

CITROLAX! CITROLAX! CITROLAX!

First—get the name down pat—then buy it of your druggist. Just the very best thing for constipation, sick headache, sour stomach, lazy liver, sluggish, constipated bowels. The pleasantest, surest, nicest laxative you ever used. Tastes good—like lemonade. Acts promptly, without pain or nausea. Gives you the most satisfactory flushing you have ever had. Sold everywhere.

—Advertisement.

PACIFIC GAS AND ELECTRIC COMPANY — COURTEOUS CONTINUOUS SERVICE

We Try to Please You

Our aim is to make every business transaction with us a pleasure instead of a task. We believe that a smile is a better business asset than a frown, and if at any time you feel you are not getting the attention and courtesy which are your due, let us know.

PACIFIC GAS AND ELECTRIC COMPANY

Oakland Alameda Berkeley

Night and Day Service

Oakland 470